

PC

MAGAZINE

www.pcmag.com

NEW WAYS TO WIN ON eBAY!



FIRST LOOKS: TABLET PCs

WINDOWS XP ERRORS

What Should You Do?

SMALL-BUSINESS NETWORK SOFTWARE

BUSINESS PRINTERS ON A SHOESTRING

THE INDEPENDENT GUIDE TO TECHNOLOGY

FEBRUARY 3, 2004

ULTIMATE UPGRADE GUIDE

GET MORE OUT OF YOUR PC

AFFORDABLE WAYS TO SPEED UP YOUR SYSTEM

See Page 80

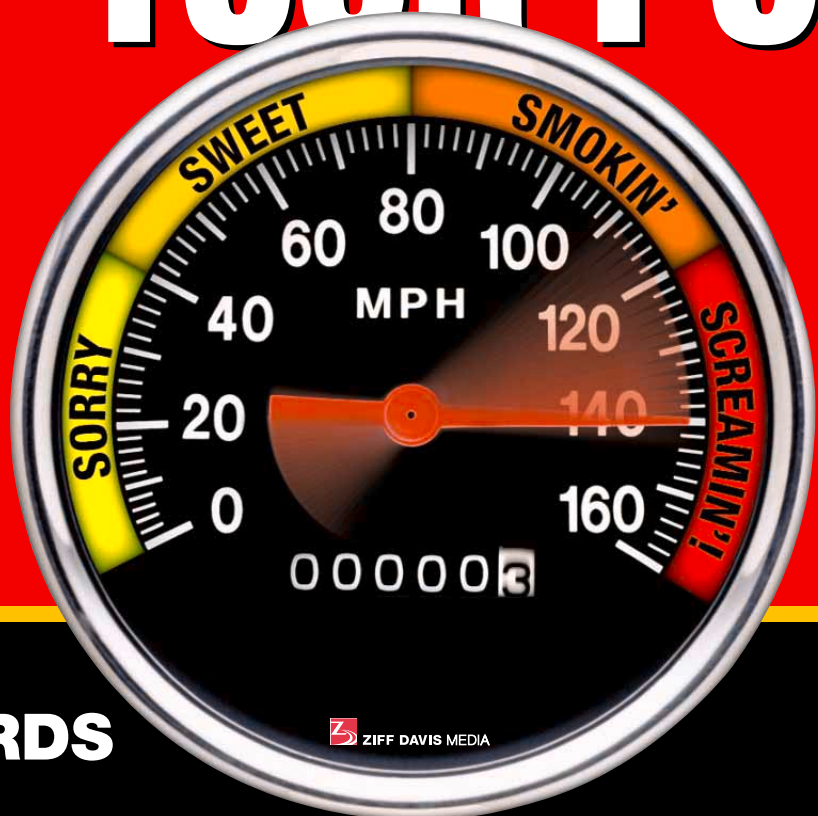

PLUS **24** COOL
KEYBOARDS
& MICE

ZIFF DAVIS MEDIA

small and
medium business



Time is money, and replacing your old technology brings more of both.

0% business lease for 24 months.*

Upgrade your business with help from HP.

Free TCO Snapshot Tool

Web-based tool that generates a detailed report of your direct and indirect PC life-cycle costs and areas where you could save money.

HP Trade-in Program

Trade in your old equipment to get cash back.

HP's Instant ROI Online Printer Tool

shows you how to save money while upgrading your printer equipment.

Enhance your system.



HP psc 5510 ALL-IN-ONE

Color printing, color scanning, color copying and faxing

\$199



HP LASERJET 1150

Reliable, economical, personal laser printing

\$299

HP printers got an A+ in 2003 printer satisfaction survey in *PC Magazine*



HP iPAQ™ h2210 POCKET PC

Integrated Bluetooth®, Expandable††

\$399



NEW

HP iPAQ™ h4150 POCKET PC

HP's Thinnest and Lightest iPAQ™ with

Integrated Wi-Fi.

\$449



HP PROLIANT ML330 G3 SERVER - ATA MODEL

Maximum Internal Expansion

\$999 Lease for \$42 a month*

Dual processor capable

Intel® Xeon™ processor 2.40GHz

256MB ECC DDR memory, upgradable to 4GB

2x 80GB ATA Hard Drives† (7200 rpm)

4 PCI slots (3 available in SCSI models)

Embedded NC7760 PCI Gigabit NIC

1-Year Global Pre-Failure Warranty**

"Editors' Choice Award"
Network Computing

CNET "Editors' Choice Award"



HP tc2120 SERVER

Dependable Value

\$1,099 Lease for \$46 a month*

Intel® Celeron® processor 2.20GHz/128KB

Microsoft® Windows® Small Business Server 2003

40GB Ultra ATA/100 Hard Drive† (5400 rpm)

256MB Advanced ECC PC2100 DDR SDRAM DIMM Memory

Integrated Dual Channel Ultra ATA/100 IDE Controller

NC7760 PCI Gigabit NIC (embedded)
10/100/1000 WOL (Wake on LAN)

48X IDE (ATAPI) CD-ROM Drive†

1-Year Next-Business-Day On-site Warranty**



HP PROLIANT DL140 SERVER

Simple, Dependable Value

\$1,149 Lease for \$55 a month*

Up to 2 Intel® Xeon™ processors
2.40GHz/533MHz/512KB (3.20GHz available)

512MB Advanced ECC PC2100 DDR SDRAM (upgradable to 4GB)

Integrated Dual Channel ATA - 100 IDE Controller

80GB ATA/7200 Hard Drive†

Integrated Dual 10/100/1000 NICs (Wake on LAN and PXE capable)

Standard Quick Deployment Rails

1-Year Limited Global Warranty**



HP PROLIANT DL360 G3 SERVER

High performance, Space Saving

\$2,498 Lease for \$104 a month*

Intel® Xeon™ processor 2.40GHz

512MB Base Memory (2x256)

SCSI 15,000 rpm Universal Hard Drive (1*)

Smart Array 5i Plus Controller (Integrated on System Board)

Two Compaq NC7781 PCI-X Gigabit NICs (Embedded) 10/100/1000 WOL

SmartStart™ & Insight Manager™

Integrated Lights-Out Management Standard

3-Year Limited Warranty**

Prices shown are HP direct prices; reseller and retailer prices may vary. Prices shown are subject to change and do not include applicable state and local sales tax or shipping to recipient's destination. Photography may not accurately represent exact configurations priced. *Implied lease rate, assuming lessee does not exercise a fair-market-value purchase option at the end of the lease term and timely returns the leased equipment to Hewlett-Packard Financial Service Company (HPFSC) at the end of the lease term and disregarding any charges payable by lessee other than rent payments (such as taxes, fees and shipping charges). Offer valid through 2/29/04 on all lease transactions with a total transaction amount between \$498 and \$100,000. Lease products available through HPFSC to qualified commercial customers in the U.S. and subject to credit approval and execution of standard HPFSC documentation. Other restrictions may apply. HPFSC reserves the right to change or cancel this program at any time without notice. †For hard drives, GB=billion bytes. 48X Max CD-ROM Drive data transfer rates may vary from 6750 Kbps to 7800 Kbps. **Certain warranty restrictions and exclusions may apply. For complete warranty details, call 1-800-345-1518 (U.S.). *A standard WLAN infrastructure, other Bluetooth-enabled devices, and a service contract with a wireless airtime provider may be required for applicable



monitor not included

HP WORKSTATION xw4100 High Performance

\$999 Lease for \$42
a month*

- Intel® Pentium® 4 processor 2.60GHz (800MHz FSB)
- Microsoft® Windows® XP Professional Edition
- 40GB Ultra ATA/100 Hard Drive† (7200 rpm)
- 512MB PC3200 DDR SDRAM
- NVIDIA Quadro NVS 200 AGP 48X CD-RW Drive††
- Broadcom Gigabit 10/100/1000 NIC
- 3-Year Worldwide Limited Warranty**
- Get even more:**
- 17" Flat Panel Display, add \$429



HP COMPAQ nx9008 NOTEBOOK Entry-Level Value

\$799 Lease for \$34
a month*

- Intel® Celeron® processor 2.60GHz
- Microsoft® Windows® XP Home Edition
- 14" XGA Display
- 128MB SDRAM Memory
- 20GB Hard Drive†
- 24X CD-ROM Drive†
- 1-Year Limited Warranty**
- Get even more:**
- Top-Load Leather Carry Case, add \$99
- Second Battery, add \$109
- Kensington Security Lock, add \$49



HP COMPAQ nx9010 NOTEBOOK Performance and Value

\$1,199 Lease for \$50
a month*

- Mobile Intel® Pentium® 4 processor 2.40GHz
- Microsoft® Windows® XP Professional Edition
- 15" TFT XGA Display
- 256MB DDR SDRAM (1 DIMM)
- 40GB SMART Ultra ATA Hard Drive†
- DVD/CD-RW Drive
- 1.44MB Floppy Drive
- Integrated 802.11g 54MB Wireless LAN
- Integrated 56K V.92 Modem*** + 10/100 NIC
- 1-Year Worldwide Limited Warranty**
- Get even more:**
- Top-Load Nylon Case, add \$49
- Second Battery, add \$109
- Simple Port Replicator, add \$149



monitor not included

HP WORKSTATION xw6000 Mission critical, Expandable

\$1,349 Lease for \$57
a month*

- Intel® Xeon™ processor 2.40GHz
- Microsoft® Windows® XP Professional Edition
- 40GB ATA Hard Drive† (7200 rpm)
- 256MB DDR ECC
- NVIDIA Quadro4 200 NVS 64MB AGP
- Integrated Gigabit 10/100/1000 Ethernet NIC
- 48X CD-ROM Drive†
- 3-Year Next-Business-Day On-site Warranty**
- Get even more:**
- 18" Flat Panel Display, add \$499



COMPAQ nc6000 NOTEBOOK Slim, Light, Easy to Manage

\$1,649 Lease for \$69
a month*

- Intel® Pentium® M processor 1.40GHz
- Microsoft® Windows® XP Professional Edition
- 14.1" TFT XGA Display
- 256MB DDR SDRAM
- 30GB Hard Drive†
- 8X DVD Drive
- Integrated 56K V.92 Modem***
- 10/100/1000 Ethernet
- 3-Year Worldwide Limited Warranty**
- Get even more:**
- USB Travel Optical Mouse, add \$39
- Top-Load Leather Carry Case, add \$99
- Advanced Port Replicator, add \$279



HP COMPAQ TABLET PC TC1100 Ultra Mobile PC

\$1,849 Lease for \$78
a month*

- Intel® Celeron® processor 800MHz
- Microsoft® Windows® XP Professional Tablet PC Edition
- Integrated 802.11b Wireless
- Integrated Bluetooth® Wireless††
- 10.4" XGA Display
- 256MB DDR SDRAM
- 30GB Hard Drive†
- 1-Year Limited Warranty**
- Get even more:**
- Executive Portfolio Leather Case, add \$69
- Extra Tablet Battery, add \$129
- Tablet Docking Station, add \$299
- "Editors' Choice Award"
PC Magazine, December 9, 2003

0% business lease for 24 months.

For a limited time, get 0% lease rate on qualifying total purchases greater than \$499 made before February 29, 2004*

wireless communication. Wireless Internet use requires a separately purchased service contract. Check with service provider for availability and coverage in your area. Not all Web content available. During the HP/Compaq product transitions, some HP/PAQ products and packaging may be labeled with the Compaq brand. †18X, 48X CD-RW drive data transfer rates may vary as follows: for recording to CD-R media, the max transfer rate may be up to 4800 Kbps (use 48X discs for best performance); for writing to CD-RW media, the max transfer rate may be up to 1500 Kbps (use 4X-12X high-speed media discs for best performance); for reading CD media, the max transfer rate may be up to 6000 Kbps. Actual transfer rates may vary depending on media quality. **T1U V.92 Modems are designed only to allow faster downloads from K56flex- or V.92/V.92-compliant digital sources. Maximum achievable download transmission rates are currently unknown, may not reach 56 Kbps and will vary with line conditions. Microsoft and Windows are registered trademarks of Microsoft Corporation in the United States and/or other countries. Intel, Intel Inside, the Intel Inside Logo, Intel Centrino, Pentium, Celeron and Xeon are trademarks or registered trademarks of Intel Corporation or its subsidiaries in the United States and other countries. Other products mentioned herein may be trademarks or registered trademarks of their respective companies. ©2003 Hewlett-Packard Development Company, L.P.

Upgrade from your old technology to HP and lower the cost of doing business—starting with a 0% lease. New Intel® Pentium® 4 processor-powered PCs, HP servers and printers pay for themselves by helping to eliminate the costs of maintaining, updating and securing outdated technologies. Dated operating systems on older PCs and servers are susceptible to viruses and security breaches, leaving your data and network exposed—with serious financial implications. New, more efficient technology also means less downtime and more productive uptime. It's more than the latest hardware—HP offers tools, services and support to ease your technology transition. Act now to configure the system that is right for your business and get more reliability, more service and support, and more local expertise through our SMB partners.

HP recommends Microsoft® Windows® XP Tablet PC Edition for Mobile Computing.



monitor not included

HP COMPAQ d220
Affordable Reliability

\$379 Lease for \$16 a month*

Intel® Celeron® processor 2.20GHz
Microsoft® Windows® XP Home Edition
128MB DDR SDRAM Memory
40GB Hard Drive† (5400 rpm)
48X CD-ROM Drive†
Integrated 10/100 Ethernet
PS/2 Scroll Mouse
1-1-1 (Parts/Labor/On-site) Limited Warranty**



monitor not included

HP COMPAQ d530
ULTRA SLIM
Space-Saving Flexibility

\$649 Lease for \$28 a month*

Intel® Pentium® 4 processor 2.40GHz/533 FSB
Microsoft® Windows® XP Professional Edition
128MB DDR PC2700 (DDR333)
Seagate 40GB ATA/100 7200 rpm Hard Drive†
48X CD-ROM Drive†
Integrated Intel® Extreme Graphics 2 (64MB Equivalent)
Symantec Norton Antivirus 2003
Integrated Broadcom GBiC Networking
3-3-3 Warranty Saves \$220**
Get even more:
Multibay 24X CD-ROM, add \$89
256MB PC2700 Memory Upgrade, add \$57
17" Flat Panel Display, add \$479



monitor not included

HP COMPAQ d530
SMALL FORM FACTOR
Easy To Manage, HP's Smallest Footprint

\$699 Lease for \$30 a month*

Intel® Pentium® 4 processor 2.53GHz
Microsoft® Windows® XP Professional Edition
128MB DDR SDRAM Memory
Seagate 40GB Ultra ATA Hard Drive† (7200 rpm)
48X CD-ROM Drive†
Integrated Intel® Extreme Graphics 2
Integrated Gigabit Ethernet
3-3-3 (Parts/Labor/On-site) Limited Warranty**
Get even more:
256MB PC2700 Memory Upgrade, add \$57
48X/24X Combo CD-RW/DVD, add \$89
15" Flat Panel Display, add \$349
"Best of CES 2003 Innovation Award" D500 Series
"Best of Show Award," "Best Security Product"
TechXNY, September 2003

HP COMPAQ d220
Affordable Reliability

\$599 Lease for \$25 a month*

Intel® Pentium® 4 processor 2.66GHz
Microsoft® Windows® XP Professional Edition
256M DDR SDRAM Memory
40GB Hard Drive† (5400 rpm)
48X CD-ROM Drive†
Integrated 10/100 Ethernet
PS/2 Scroll Mouse
1-1-1 (Parts/Labor/On-site) Limited Warranty**

HP is the proud recipient of the 2003 SBA Small Business Champion Award.



Click www.hp.com/go/pcmagazine2

Call Toll Free

1-800-888-0581



Great Moments at Work.
You just turned impossible deadlines into
something impossibly good. Go team.

Microsoft
Your potential. Our passion.™

© 2004 Microsoft Corporation. All rights reserved. Microsoft, the Office logo, and "Your potential. Our passion." are either registered trademarks or trademarks of Microsoft Corporation in the United States and/or other countries.



Introducing the new Microsoft® Office System.

Don't let having multiple offices in multiple time zones get in the way of greatness. Get together in team sites and shared work spaces that allow you to easily collaborate within more secure, password-protected sites. Now you're not just a team. You're a finely tuned machine.

Gear up for great moments at microsoft.com/greatmoments



LG FLATRON LCDs.
Available in LG, XLG and XXLG.



©2004 LG Electronics U.S.A., Inc.

FLATRON®



L2320A- 23" Wide-Screen HD/WUXGA LCD Monitor



Because one size does not fit all.

With screen sizes from 15" to 30", offering features such as DVI and HD inputs or TV function, there's a perfect LG fit for every home or office. LG LCD monitors offer exceptional quality, innovative features and are all backed by an outstanding 3-year replacement warranty. The view is better with LG.

www.LGUSA.com



FLICK CLICKER:

▶ Person who downloads movies and watches them anywhere, anytime.

THE NEWEST WAY TO GET MOVIES: DOWNLOAD THEM. www.movielink.com



Movielink™
movies on demand

Forward Thinking

TECHNOLOGY AND POLITICS: THE CHOICES FOR 2004

FOR THE TECH INDUSTRY, this year will be shaped more by political and legal issues than by any great technical advances. Here are just some of the issues on the agenda.

■ **Spam legislation.** At the end of last year, President Bush signed the CAN-SPAM Act of 2003, designed to help end the flood of unsolicited e-mails. I'm glad we finally have some legislation at the federal level, but there's just one problem: It won't work.

Spammers still have many options to run their businesses. They'll just harvest new lists or move overseas to send their offers. We can reduce some spam through legislation and swift legal action against offenders, but e-mail filters will continue to be the best defense. Of course, spammers will then devise more sophisticated spamming techniques. The only real answer is to rework Internet protocols to make the accurate tracking of e-mail possible. We may see some steps in this direction in 2004, but I'm not holding my breath.

■ **Internet regulation.** No one wants to regulate the Internet, right? Of course not—unless you count Congress, the FCC, state legislatures, the United Nations, and just about every country on the planet. Some countries are complaining that U.S.-dominated institutions such as ICANN control too much of the Internet, including top-level domains. This topic will continue to stir controversy over the next few years, but any changes to the existing system will be more symbolic than revolutionary. Why? Because the basic system works.

Meanwhile, the FCC is hard-pressed to draw the line between unregulated (and untaxed) data services, such as the Internet, and traditional phone services. With Voice over IP becoming more mainstream, the line between voice and data services is blurring. For Internet users, the idea of unregulated (and untaxed) voice services sounds wonderful. But it's not so good for people in rural areas who rely on universal service taxes to get their phone service. I expect the tax issue will be a political hot potato during this election year.

I wouldn't be surprised if a decision on this is put

off for a while, but in the long run, the technology is moving toward a converged network. Eventually, the government will have to decide between regulating the Internet and removing regulation from telecom services. The latter choice may be the better one: Can someone explain to me why we're spending billions to subsidize *broadcast* HDTV?

■ **Internet taxes.** Congress debated a number of issues related to Internet taxes in 2003, although nothing came to a vote. This year I expect

Congress to deal with whether to extend the current moratorium on Internet access taxes and whether states can collect sales taxes from vendors who sell goods over the Internet.

The industry continues to hope that the moratorium stays in place, but that is unlikely in the long run. If something can be taxed, the government usually finds a way to tax it.

■ **Patent lawsuits.** I expect we'll see more lawsuits based on software patents this year, particularly in light of the initial victory by

Eolas in its patent suit against Microsoft. In this case, Microsoft

Internet Explorer was ruled to have violated a patent on plug-ins that Eolas held. The ruling seems silly to me since products like Lotus Notes had similar features years before the Eolas patent. This case has received so much attention that it just might be overturned. Meanwhile, Optima Technologies recently sued Roxio (maker of Toast and Easy CD Creator) for violating a patent on software that burns discs that any computer can read. Optima says the Optical Storage Technology Association standards infringe on this patent.

The patent system is broken, especially for software and business process patents. I'm not all that concerned about the small companies suing the big guys, since the big guys can defend themselves. But I am worried about the giant companies deciding that they have patents on just about everything and forcing start-ups to license technology for anything they want to do. That could lead to a chilling effect



Eventually, the government will have to decide between regulating the Internet and removing regulation from telecom services.

Forward Thinking

MICHAEL J. MILLER

on innovation. I expect some discussion on this topic but little real progress this year.

■ **Privacy and security legislation.** This has the potential to be the big technological issue of the year. We'll see more efforts to extend and alter the Patriot Act, which allows the government, under certain circumstances, access to database information from private companies, ISPs, and libraries. I'm concerned that the Patriot Act threatens privacy and that indiscriminate data mining yields many false positives without providing much additional security. But in the current environment, anything that looks like it's a security measure is likely to win favor.

■ **Financial issues.** Congress will probably spar over a number of economic issues affecting technology, such as jobs moving overseas, stock options, and the demand for more financial disclosures from companies. This last issue will force lots of businesses to revamp their accounting and financial systems to adjust to the new rules.

With the presidential candidates focusing on foreign policy and the economy, I doubt we'll hear much debate on these technology issues. But I'd like the Bush administration and the Democratic candidates to articulate their visions for dealing with the political issues raised by technology. This would be good for the country—and for the tech industry.

NEW YEAR'S RESOLUTIONS

HERE ARE SOME THINGS to keep in mind for the new year:

1. Back up your data.
2. Keep your operating system up to date with all the necessary security patches.
3. Keep your antivirus software up to date.
4. Know what applications are running on your computer so you can avoid spyware.
5. Run antispyware software.
6. Don't publish your main e-mail address in a public location. Use a disposable e-mail address or one you don't rely on.
7. Be careful when opening or responding to e-mails. No

legitimate company asks for credit card information via e-mail. Don't give your credit card information to a Web site you click to from an e-mail; instead go directly to the company's Web site.

8. Get to know the alternatives to Microsoft software. You may not want to move to a Mac or open-source, but you should know what is going on.

9. Be careful what information you give out in chat rooms and in social-networking sites such as Friendster and Match.com. Remember, this information can easily become public.

10. Back up your data.

Here's to safer, better computing in 2004.

GETTING ORGANIZED FOR THE NEW YEAR

THERE'S NO BETTER TIME to begin getting yourself organized than the start of the New Year. One of my favorite new programs is Franklin Covey's Plan Plus for Microsoft Outlook. As you might expect, this program follows the Franklin Covey process of listing your mission and values and scheduling and prioritizing goals and tasks. Your prioritized task list lets you easily set tasks for particular days or for broader goals. You can then mark the priority of each task and note when you've completed or delegated it. I really like the weekly planning process, which helps you organize goals, tasks, and appointments. And since it integrates with Outlook, the Home view lets you see goals and notes entered in Plan Plus alongside your e-mail messages and Outlook calendar.

Plan Plus also has a note-taking section called PowerNotes that lets you take notes and store them in tabbed

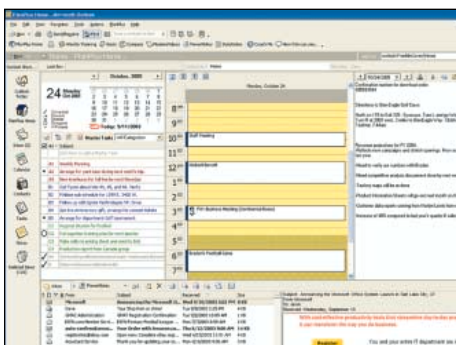

Franklin Covey's Plan Plus for Microsoft Outlook offers several tools for staying organized.

sections. This free-form note taker also supports handwriting on a tablet computer. (This is similar to the note-taking features in Franklin Covey's TabletPlanner, which doesn't require Outlook.) And it has tools to synchronize your notes with your PDA. It also prints in formats designed for popular planners.

Lots of other good organizational tools are available. For Palm-based PDAs, I've used the outliner ThoughtManager and the task manager ToDoPlus from Hands

High Software. And I know a number of people who swear by Micro Logic's personal information manager InfoSelect. Whatever software you choose, finally being organized is a great feeling.

MORE ON THE WEB: Join us online and make your voice heard. Talk back to Michael J. Miller in our opinions section, www.pcmag.com/miller.

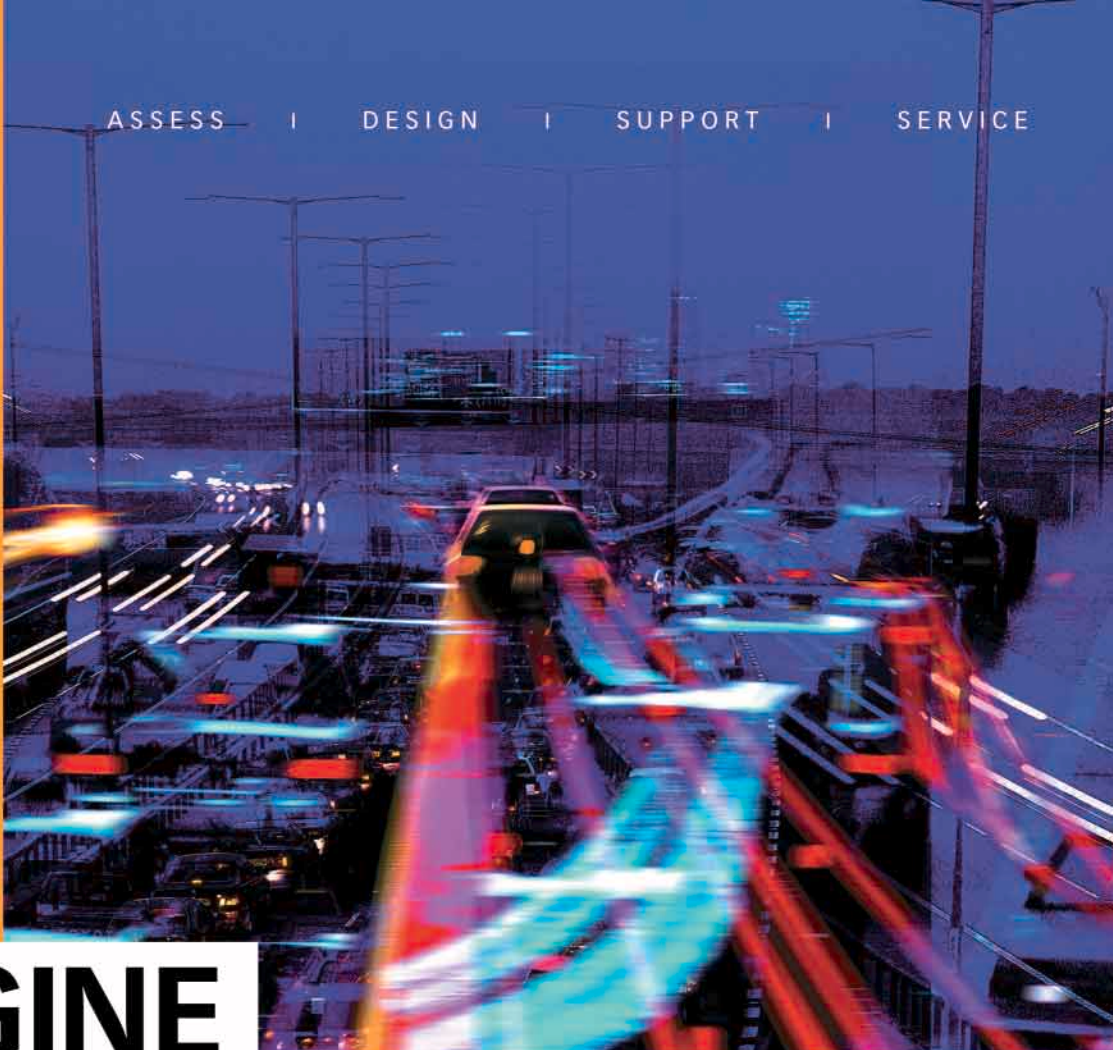

IMAGINE

SERVICE STATIONS ON THE INFORMATION HIGHWAY

TECHNOLOGY TUNE-UPS, SYSTEM DESIGN, FULL SERVICE WHILE YOU WAIT



Microsoft

Office 2003 Professional License w/Software Assurance

- Fully supports XML
- Increased security & privacy
- Internet access to Exchange Server

\$269^{95*} #462506

*Open value license, year 1 of 3.



3COM

SuperStack 3 4226T 26-Port Switch

- 24 10/100 Ports
- 2 10/100/1000 Ports
- 8.8Gbps switching cap.
- Lifetime warranty

\$464⁹⁵ #372101



SONY

Cyber-Shot DSC-F828 Digital Camera

- 8.0 Megapixels • 7X optical zoom
- 4-Color filter CCD Technology
- Carl Zeiss Vario-Sonnar T Lens

\$999 #466098



TOSHIBA

Satellite A10-S169 Notebook

- 2.2GHz P4-M • 15" TFT
- CD-RW/DVD • Win XP Pro

\$999 #462568



Sun Fire V60x Server

- Runs Red Hat Linux
- 2.8GHz Xeon • Single 36GB HD

\$2129 #446546

Sun Fire V65x Server

- 4 Extra PCI slots w/expansion for 6 internal drives

\$2424 #446560

PC Connection®

If you're looking for power, performance and style in a PC, then kid, this is your candy store.



INSPIRON™ 1100 Notebook

Notebook Essentials - Budget Friendly

- Intel® Celeron™ Processor at 2.30GHz*
- Microsoft® Windows® XP Home Edition
- 15" XGA TFT Display
- 256MB Shared DDR SDRAM*
- 20GB Hard Drive
- 8x DVD-ROM Drive
- Integrated Intel® Extreme Graphics
- 65Whr Li-Ion Battery (8 cell)
- Internal Fax Modem and NIC Included
- Productivity Pack including WordPerfect® and Money®

\$849 or as low as **\$26/mo.***
E-VALUE Code: 20637-D80108m

Make this your perfect PC:

- 40GB Hard Drive, add \$79
- 24x CD Burner/DVD Combo Drive, add \$59
- 512MB Shared SDRAM*, add \$125



INSPIRON™ 5100 Notebook

Perfect Balance of Performance and Price

- Intel® Pentium® 4 Processor at 2.66GHz*
- Microsoft® Windows® XP Home Edition
- 15" XGA TFT Display
- 512MB DDR SDRAM
- 30GB Hard Drive
- 24x CD Burner/DVD Combo Drive
- 32MB DDR ATI's MOBILITY™ RADEON™ 7500 AGP 4x Graphics
- 96Whr Li-Ion Battery (12 cell)
- Internal Fax Modem and NIC Included
- Productivity Pack including WordPerfect® and Money®

\$1299 or as low as **\$39/mo.***
E-VALUE Code: 20637-D80112p

Make this your perfect PC:

- 4x CD/DVD Burner (DVD+RW/+R* Drive), add \$140
- External USB Floppy Drive, add \$59
- 64MB DDR ATI's MOBILITY™ RADEON™ 7500 AGP 4x Graphics, add \$79



INSPIRON™ 8600 Notebook

Ultimate Multimedia Powerhouse

- Intel® Centrino™ Mobile Technology
 - Intel® Pentium® M Processor at 1.40GHz
 - Intel® PRO Wireless 2100 802.11b Mini-PCI Wireless Card
- Microsoft® Windows® XP Home Edition
- 15.4" UltraSharp™ Wide Screen XGA TFT Display
- 512MB DDR SDRAM
- 40GB Hard Drive
- 24x CD Burner/DVD Combo Drive
- 32MB DDR NVIDIA® GeForce™ FX Go5200 AGP 4X Graphics
- 72Whr Li-Ion Battery with ExpressCharge™ Technology (9 cell)
- Internal Fax Modem and NIC Included
- Productivity Pack including WordPerfect® and Money®

\$1599 or as low as **\$48/mo.***
E-VALUE Code: 20637-D80115m

Make this your perfect PC:

- 60GB Hard Drive, add \$89
- 4x CD/DVD Burner (DVD+RW/+R* Drive), add \$149
- 15.4" UltraSharp™ Wide Screen SXGA+ TFT Display, add \$50

Dell recommends Microsoft® Windows® XP

Standard Features

- Dell Picture Studio Image Expert Standard Edition
- Dell Jukebox powered by MUSICMATCH®
- RealOne™ Player with 14-Day SuperPass™ Trial*
- Microsoft® Movie Maker 1.0
- Dimension Desktops: 1-Year Limited Warranty*, 1-Year At-Home Service Offering*, Keyboard and Mouse
- Inspiron Notebooks: 1-Year Limited Warranty*, 1-Year Mail-In Service Offering
- Note: Floppy Drive not included

Special Offer

- \$75 mail-in rebate* on high speed internet access.* Sign up for high speed internet access through Dell and receive a \$75 mail-in rebate. Go to www.dell4me.com/broadband for more details.

Electronics & PC Accessories

Electronics

- Dell 17" Wide Screen LCD TV, \$699
- Dell 2200MP Home Entertainment Projector, \$899
- Dell DJ15 Digital Music Player, \$249
- Dell Axim™ X3 Handheld - 300MHz, \$229
- Kodak® EasyShare DX6490 4MP Digital Camera, \$449
- Canon® ZR60 Digital Video Camcorder, \$399

PC Accessories

- Dell All-In-One Printer A960, \$179
- Dell Personal Laser Printer P1500, \$249
- Dell 128MB* USB Memory Key, \$49
- Veo Velocity Connect Web Camera, \$79
- Dell Wireless 2300 Broadband Router 802.11b/54Mbps*, \$89
- Logitech™ Z680 5.1 Surround Sound Speakers, \$299

Service & Support

Upgrade from Standard Warranty and Service Offering to:

- 3-Year Limited Warranty*, 3-Year At-Home Service Offering**
- Dimension 4600, 4600C, XPS, \$169
- Inspiron 1100, \$179 • Inspiron 5100, 8600, \$269

Accidents Happen!

Protect yourself by adding CompleteCare™ Accidental Damage Protection Service* to your Service and Warranty Package:

- Dimension, \$59
 - Inspiron 1-Year - 1100, \$59
 - 5100, 8600, \$79
- Inspiron 3-Year - 1100, \$119
- 5100, 8600, \$149

*Pricing/Availability: Prices, specifications, availability and terms of offers may change without notice. Taxes and shipping charges are extra, and vary. Valid for U.S. Dell Home Systems Co. new purchases only. Dell cannot be responsible for errors in typography or photography. **Limited Warranty:** You can get a copy of our limited warranties and guarantees by writing Dell USA LP, Attn: Warranties, One Dell Way, Round Rock, TX 78682. To purchase warranty only or for information on other service options please call 1-800-915-3355 or visit www.dell4me.com/termsandconditions. **Service:** At-Home service provided via third-party contract with customer. Technician will be dispatched, if necessary, following phone-based troubleshooting. Availability varies. Other conditions apply. **56K Modem:** Download speeds are limited to 53Kbps. Upload speeds are less (about 30Kbps). Speeds can vary by line condition and modem manufacturer. Analog phone line and service required. **DVD+RW and DVD+RW/+R Drives:** Discs burned with this drive may not be compatible with some existing drives and players; using DVD+R media provides maximum compatibility. **PURCHASE PLAN: Dell Preferred Account:** Offered by CIT Bank to qualified U.S. residents with approved credit. Taxes and shipping charges are extra and vary. Monthly payment based upon pre-rebate price. **Gigabit Ethernet:** This term indicates compliance with IEEE standard 802.3ab for Gigabit Ethernet, and does not connote actual operating speed of 1Gb/sec. For high speed transmission, connection to a Gigabit Ethernet server and network infrastructure is required. **Processor Speed:** Power management features limit processor speed to maintain system cooling or power requirements. **Dimension Mail-In Rebate:** Offer expires 01/31/2004, 11 PM CT. Rebate coupon must be postmarked within 30 calendar days of your system ship date and rebate checks are ordinarily processed within 8-10 weeks. See www.dell4me.com/rebates or call 1-800-624-9897 for rebate coupon and details. **High-Speed Internet Access:** Availability varies. Speeds and uninterrupted service are not guaranteed. Actual speeds will vary. **High-Speed Internet Access Mail-In Rebate:** Limited time offer. New

Select Dell systems feature high-performance Intel® Pentium® 4 Processors.



DIMENSION™ 4600 Desktop

Dell Outrageous Deal!

Exceptional Performance. Includes a 17" Flat Panel Display!

- Intel® Pentium® 4 Processor at 2.66GHz with 533MHz Front Side Bus
- Microsoft® Windows® XP Home Edition
- 256MB Dual Channel DDR SDRAM at 333MHz
- 40GB Hard Drive (7200 RPM)
- 17" Flat Panel Display
- Integrated Intel® Extreme Graphics 2
- 48x CD Burner/DVD Combo Drive
- Integrated 5.1 Channel Audio
- Dell AS500 Sound Bar Speaker (not shown)
- 56K* Data Fax Modem
- Integrated 10/100 Ethernet
- Productivity Pack including WordPerfect® and Money®

Regular Price ~~\$1099~~ **Now Only** **\$999** after \$100 Mail-In Rebate* or as low as **\$33/mo.***
E-VALUE Code: 20637-D50110a

Make this your perfect PC:

- 512MB Dual Channel DDR SDRAM at 333MHz, add \$80
- 80GB Hard Drive, add \$40
- 128MB DDR NVIDIA® GeForce™ FX 5200 Graphics Card, add \$100



DIMENSION™ 4600C Desktop

Exceptional Performance, Small Design

- Intel® Pentium® 4 Processor at 2.66GHz with 533MHz Front Side Bus
- Microsoft® Windows® XP Home Edition
- 256MB Shared Dual Channel DDR SDRAM* at 333MHz
- 40GB Hard Drive (7200 RPM)
- 15" Flat Panel Display
- Integrated Intel® Extreme Graphics 2
- 24x CD-ROM Drive
- Integrated 5.1 Channel Audio
- Speakers Not Included
- 56K* Data Fax Modem
- Integrated 10/100 Ethernet
- Productivity Pack including WordPerfect® and Money®

\$1099 or as low as **\$33/mo.***
E-VALUE Code: 20637-D50110

Make this your perfect PC:

- Microsoft® Office Basic Edition 2003 (includes Excel), add \$129
- 24x CD Burner/DVD Combo Drive, add \$129
- Dell® Optical USB Mouse, add \$30



DIMENSION™ XPS Desktop

Ultimate PC

- Intel® Pentium® 4 Processor with HT Technology at 3GHz with 800MHz Front Side Bus
- Microsoft® Windows® XP Home Edition
- 512MB Dual Channel DDR SDRAM at 400MHz
- 80GB Hard Drive (7200 RPM)
- 17" (16.0" v.i.s., .25dp) M782 Monitor
- 128MB NVIDIA® GeForce™ FX 5200 Graphics Card
- 16x DVD-ROM Drive
- Sound Blaster® Audigy™ 2 (D) Sound Card
- Speakers Not Included
- 56K* Data Fax Modem
- Integrated Intel® PRO/1000 MT Gigabit Ethernet®
- Productivity Pack including WordPerfect® and Money®

\$1799 or as low as **\$54/mo.***
E-VALUE Code: 20637-D50117

Make this your perfect PC:

- 1GB Dual Channel DDR SDRAM at 400MHz, add \$150
- NEW 256MB DDR ATI's RADEON™ 9800 XT Graphics Card, add \$350
- 19" (18.0" v.i.s., .24dp) M992 Monitor, add \$120

Get your fingers on an ultra-sweet multimedia system. Whether you're looking for a powerhouse desktop, or versatile, go-anywhere, do-anything notebook, Dell™ can build the PC that's right for you. Dell PCs feature the latest and greatest in high-performance, high-quality technology – like Intel® Pentium® 4 Processors, awesome for recording music, sharing photos, gaming, and beyond. And Dell tests their PCs to ensure they're rock-solid tough, and backs them up with award-winning service and support, available 24/7. . . so you can be sure you're getting a PC you can rely on. So go online or call today, and discover a better way to buy a sweet PC. The easiest way there is to get one powerhouse of a PC.



The perfect PC at the perfect price. Easy as **DELL™**

Click www.dell.com/pcm Call 1-800-289-1470

member accounts only. Customer must select high-speed Internet access from Dell Home Systems, activate account within 30 calendar days of selection and submit required documents within 45 calendar days of activation. Rebate checks are ordinarily processed within 8-10 weeks. Request form must be fully completed and must include proof of activation. Redemption forms available at dell4me.com/rebates. If terms and conditions are not met, rebate will not be sent. Availability and terms of offer subject to change without notice. You will be billed by your high-speed Internet provider. Go to dell4me.com/broadband to check offer availability. **RealOne SuperPass Subscription:** Major credit card required for account registration. You will not be charged during your free subscription period. To avoid monthly membership fee after your free subscription has expired, just call to cancel any time within the free subscription period. **Shared SDRAM:** Between 32 and 64MB of system memory may be allocated to support graphics, depending on system memory size and other factors. **Memory Key:** one MB = one million bytes. **Wireless Speed:** For comparative purposes only. Actual speed varies with environment, equipment and other factors; and will be less. **CompleteCare:** CompleteCare service excludes theft, loss, and damage due to fire or intentional damage. CompleteCare not available in all states. Customer may be required to return unit to Dell. For complete details, visit www.dell.com/servicecontracts. **Trademarks/Copyright Notices:** Intel, Intel Inside, Pentium and Celeron are trademarks or registered trademarks of Intel Corporation or its subsidiaries in the United States and other countries. Microsoft and Windows are registered trademarks of Microsoft Corporation. ©2003-2004 Dell Inc. All rights reserved.



Ever see a grown man cry?



It's about quality, not quantity. • Visit crownroyal.com

CROWN ROYAL • IMPORTED IN THE BOTTLE • BLENDED CANADIAN WHISKY • 40% ALCOHOL BY VOLUME (80 PROOF) • ©2003 THE CROWN ROYAL COMPANY, STAMFORD, CT

Find out whether you should upgrade your PC, keep it as is, or buy a new one entirely. See page 80.

28 First Looks

- 28 Acer TravelMate C300
- 29 Toshiba Portégé M205-S809 ▼
- 29 ViewSonic Tablet PC V1250
- 30 ElectroVaya Scribbler SC-2000
- 30 TDV Visionary V800XPT
- 32 Abbyy Fine-Reader 7.0 Corporate Edition
- 34 OmniPage Pro 14 Office
- 34 ReadIris Pro 9
- 36 Athlon 64 3400+
- 36 Velocity Micro Vision 64
- 36 Xerox Phaser 8400 Series Color Printer
- 39 HP Deskjet 9300
- 39 HP Deskjet 9650
- 40 StarOffice 7
- 42 Sony VAIO Digital Studio PCV-RZ46G
- 42 Gateway 610XL Media Center PC ▼
- 44 Super G wireless:
 - D-Link DI-624 AirPlus Xtreme G Router
 - Netgear WGT624 Router
- 46 Citrix MetaFrame Access Suite



ALSO IN THIS ISSUE

- 53 Feedback
- 152 Backspace

COVER STORY

80

SUPER-CHARGE Your PC



Is your PC sluggish or unresponsive? Does it prevent you from joining in the multi-media frenzy? Before shelling out big bucks for a new PC, consider a home upgrade. It can breathe new life into that old system without breaking the bank. We'll also show you how to transform your PC into a home theatre, a digital darkroom, or an awesome gaming system.

97 Keyboards and Mice: Trading Up



Chances are, the input devices that came with your PC could use improvement. From wireless to mini to just plain wacky, our guide to keyboards and mice will



not only invigorate your system but also make your coworkers envious—or at least intrigued.

ON THE COVER

New Ways to Win on eBay! page 148

Ultimate Upgrade Guide: Get More Out Of Your PC page 80

24 Cool Keyboards and Mice page 97



First Looks: Tablet PCs page 28

Windows XP Errors page 64

Small-Business Network Software page 120

Business Printers on a Shoestring page 106

21 Pipeline

- 21 Fighting phishing.
- 21 Meet the keyboard that isn't there.
- 22 Carbon nanotubes could transform displays.
- 22 Out-Googleing Google.
- 22 What's geocaching?
- 22 The ultimate universal remote control.
- 24 **COMING ATTRACTIONS:** Gateway 901 Family Media Center, Gateway DVD recorder, Pinnacle Studio 9, Macromedia Director, Brother HL-2700CN, and more.

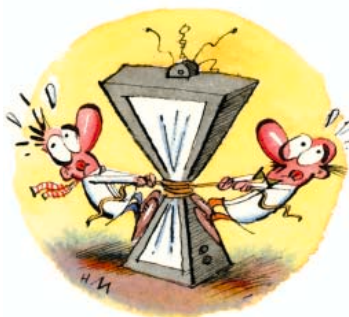

PRINTERS

106 Small Office, Shoestring Budget

If you're a small-business owner, you know the importance of stretching each dollar. And if you're in the market for a printer, you're in luck. We tracked down 17 laser printers for \$750 or less, tested them exhaustively, and picked the best bangs for the buck.



SERVER OSs

120 Taking Care of Small Business

Ever wished you could arm your small business with the tools large companies use to maximize productivity? We review four network operating systems that do just that. Beyond basic e-mail and Web hosting, or file and print sharing, these OSs make it possible for your employees to collaborate and work remotely.



62 Solutions

- 62 **Spreadsheets ≠ Database:** If your data storage and analysis needs go beyond worksheets, a relational database is the way to go.
- 64 **Desktop:** Windows XP reports an error and offers to tell Microsoft all about it. Should you say yes?
- 66 **Internet:** Bookmarklets—tiny JavaScript utilities—offer a surprising array of Web functions.
- 68 **Security Watch:** Instant messaging and file sharing put your PC at grave risk. Don't take a risk; read this first.
- 70 **Enterprise:** Go inside the TeraGrid Project, a virtual supercomputer dedicated to scientific research.
- 75 **User to User:** Here's how to isolate Excel cells containing formulas and how to format mail-merge fields.

Opinions

- 7 Michael J. Miller: Forward Thinking
- 55 Bill Machrone: ExtremeTech
- 57 John C. Dvorak
- 59 John C. Dvorak's Inside Track
- 61 Bill Howard: On Technology

Personal Technology

148 After Hours

Going Once, Going Twice...: Auction software tools help bidders and buyers perform tasks ranging from programmable sniping (placing bids right before an auction closes) to creating and uploading professional-looking auction pages.

150 Gear & Games

iRiver iHP-120 MP3 player; XM Radio PCR satellite radio; fun family games.

HOW TO BUY AN LCD

Don't buy an LCD before reading our comprehensive buying guide. (www.pcmag.com/lcds)



FIRST LOOKS

New reviews every week! Coming soon:

- Acer Ferrari 3000 notebook
 - ElectroVaya Scribbler Tablet PC SC2000
 - Iomega SuperDVD QuikTouch Video Burner
- (www.pcmag.com/firstlooks)

NEWS AND ANALYSIS

The latest technology trends:

- Meet Microsoft's Portable Media Center
 - A chip—under your skin?
 - Spam in the crosshairs
- (www.pcmag.com/news)

TOOLS YOU CAN USE

- Discussions: Log on and participate! (<http://discuss.pcmag.com/pcmaga>)
- Downloads: Check out our indexed list of utilities from A to Z. (www.pcmag.com/utilities)
- Shareware: Our new library is full of free downloads! (shareware.pcmag.com)

EXCLUSIVE COLUMNS



DVORAK ONLINE

► **Each Monday, John C. Dvorak gives you his take on what's happening in high tech**

today. Visit www.pcmag.com/dvorak.

ULANOFF ONLINE

► **And each Wednesday, Lance Ulanoff puts his own unique spin on technology. Visit**

www.pcmag.com/ulanoff.



EXTREME TECH™

Coming up:

- 2004 upgrading strategies
- LCD TVs
- Build your own tiny PC (www.extremetech.com)

IT'S TIME TO MEET NEW MUSIC.

99¢
A TRACK

\$9.95
AN ALBUM

SIMPLE
FAST
VIRUS-FREE

© 2002 Napster, LLC. Napster and the Napster logo are trademarks of Napster, LLC. All other marks are trademarks of their respective owners.

Check out more than half a million digital tracks. All for just 99 cents each. Or go buffet style and listen to our entire catalog for less than a CD a month. GO TO NAPSTER.COM.

What would
make 2004
your best
year, **technically?**



Visit
books.pcmag.com

today to view the full line
of *PC Magazine* and
ExtremeTech books.



EDITOR-IN-CHIEF Michael J. Miller

EXECUTIVE EDITORS Stephanie Chang, Ben Z. Gottesman, Carol Levin

ART DIRECTOR Richard J. Demler

DIRECTOR, PC MAGAZINE LABS Nick Stam

SENIOR EDITORS Jamie M. Bsales (First Looks), Konstantinos Karagiannis (First Looks),
Carol A. Mangis (After Hours, Special Projects),
Sebastian Rupley (West Coast, Pipeline), Sharon Terdeman (Solutions)

MANAGING EDITOR Paul B. Ross

ASSOCIATE EDITORS Sean Carroll (Internet Services), Jenn DeFeo (PCs and Devices), Matthew P. Graven (Software),
Davis D. Janowski (Network Infrastructure), Jeremy A. Kaplan (Peripherals), Michael W. Muchmore (Development)

ASSOCIATE MANAGING EDITOR Michal Dluginski **COPY CHIEF** Glen Boisseau Becker

STAFF EDITORS Daniel S. Evans, Sarah Pike, Laarni Almendrala Ragaza, Michael J. Steinhart

SENIOR WRITER Cade Metz **COPY EDITORS** Michael Kobrin, Ann Ovodow, Erik Rhey

PRODUCTION MANAGER Nicholas Cosmo **PRODUCTION EDITOR** Walter J. Konefal

OFFICE ADMINISTRATOR Rita Arahamian **COMMUNICATIONS MANAGER** Anita Anthony

INTERNS Ilyana Martinez, Radmila Nizberg, Whitney A. Reynolds

CONTRIBUTING EDITORS Bill Machrone (Vice President, Editorial Development), Greg Alwang,
Helen Bradley, Bruce Brown, Marge Brown, Sheryl Canter, John Clyman, Richard V. Dragan, John C. Dvorak,
Les Freed, Sally Wiener Grotta, Bill Howard, Don Labriola, Edward Mendelson, Jan Ozer, Charles Petzold,
Alfred Poor, Neil Randall, Sarah L. Roberts-Witt, Winn L. Rosch, Barry Simon,
Luisa Simone, Craig Stinson, M. David Stone, Don Willmott

SENIOR ASSOCIATE ART DIRECTOR Cynthia Rhett **ASSOCIATE ART DIRECTORS** Sarah Crumb, Ann Greenfield

GRAPHICS DIRECTOR David Foster **GRAPHIC ARTIST** William W. Plummer, Jr. **CONTRIBUTING PHOTOGRAPHER** Thom O'Connor

PC MAGAZINE LABS

DIRECTOR, OPERATIONS Craig Ellison **TECHNICAL DIRECTORS** Richard Fisco (Hardware, Software),
Matthew D. Sarrel (Internet) **SENIOR PROJECT LEADER** Laura Delaney (First Looks)

PROJECT LEADERS Sahil Gambhir (Development), Oliver Kaven (Network Infrastructure),
Glenn Menin (Peripherals), Jonathan Roubini (Software), Neil J. Rubenking (Internet Services),
Joel Santo Domingo (PCs and Devices) **PRODUCT TESTING MANAGER** Charles Rodriguez

TECHNICAL ANALYSTS John Blazevic, Cisco Cheng, Omar Cintron, Roy Goodwin, William Pagan

PC MAGAZINE ONLINE

SENIOR EXECUTIVE PRODUCER Lance Ulanoff **SENIOR ONLINE EDITOR** Vicki B. Jacobson

ASSOCIATE ONLINE EDITOR, FIRST LOOKS Sarah E. Anderson **SENIOR PRODUCER** Ted Huang **PRODUCER** Yun-San Tsai

DESIGNER Donatella Pereira

COMMUNITY MANAGER Jim Lynch

EXTREMETECH

VICE PRESIDENT, EDITORIAL DEVELOPMENT Bill Machrone **EDITOR-IN-CHIEF, ONLINE** Jim Louderback

SENIOR TECHNICAL DIRECTOR Nick Stam

SENIOR TECHNOLOGY ANALYSTS Loyd Case, Dave Salvatore **TECHNOLOGY ANALYST** Jason Cross **SENIOR NEWS EDITOR** Mark Hachman

SENIOR WEB PRODUCER Robyn Peterson **ASSISTANT WEB PRODUCER** Dan Avery **COMMUNITY MANAGER** Jim Lynch

CORPORATE PRODUCTION

SENIOR ADVERTISING PRODUCTION MANAGERS Milena Emery, Ivis Fundichely

ADVERTISING PRODUCTION COORDINATOR Kelly Redznak

www.pcmag.com

THE INDEPENDENT GUIDE

PC Magazine is the Independent Guide to Technology. Our mission is to test and review computer- and Internet-related products and services and report fairly and objectively on the results. Our editors do not invest in firms whose products or services we review, nor do we accept travel tickets or other gifts of value from such firms. Except where noted, *PC Magazine* reviews are of products and services that are currently available. Our reviews are written without regard to advertising or business relationships with any vendor.

HOW TO CONTACT THE EDITORS

We welcome comments from readers. Send your comments to Internet address pcmag@ziffdavis.com or to *PC Magazine*, 28 E. 28th St., New York, NY 10016-7940. Please include a daytime telephone number. *PC Magazine's* general number is 212-503-5100. The West Coast Operations number is 415-547-8000. We cannot look up stories from past issues, recommend products, or diagnose problems with your PC by phone. For an index of past issues and a list of upcoming stories, browse www.pcmag.com.

If you are dissatisfied with a product advertised in *PC Magazine* and cannot resolve the problem with the vendor, write (do not call) Anne King, Advertising Department, at the above address. Please include copies of your correspondence with the vendor.

SUBSCRIPTION INFORMATION

For subscription service questions, for address changes, or to order, please contact us: **Internet**, <http://service.pcmag.com> (for customer service) or <http://subscribe.pcmag.com> (to order); **telephone**, 800-289-0429 or 850-682-7624 in the U.S. and Canada, 800-235-3640 (address changes only), 303-604-7445 elsewhere; **mail**, *PC Magazine*, P.O. Box 54070, Boulder CO 80322-4070 (please include your mailing label with any correspondence, as it contains information that will expedite processing); **fax**, 850-683-4094 in the U.S. and Canada, 303-604-0518 elsewhere; **e-mail**, subhelp@pcmag.com (please type your full name and the address at which you subscribe; do not send attachments).

Subscriptions: The one-year subscription rate (22 issues) is \$39.97. Outside the U.S., add \$36 per year for surface mail; U.S. funds only. Please allow six to eight weeks for your first issue to arrive or for any changes in your subscription to take place. **Back issues:** Back issues are \$8 each in the U.S., \$10 each elsewhere (subject to availability). Prepayment is required; please make checks payable to *PC Magazine*. Mail your requests to Back Issues, Ziff Davis Publishing Inc., P.O. Box 53131, Boulder, CO 80322-3131. **Mailing lists:** We sometimes make lists of our customers available to mailers of goods and services that may interest you. If you do not wish to receive their mailings, please write to us at *PC Magazine*, P.O. Box 54070, Boulder, CO 80322-4070.



Susan will make sure you're comfy with your Anthro choice.



Yes, life can be this good. You, your laptop, and a comfy place to work (that's the part Anthro supplies). What more could you need? All Anthro furniture is modular and flexible, so we're delighted to help find the right fit for you. Tell us about your furniture challenges and we'll configure choices for you to consider. (Did we mention our Lifetime Warranty)? Contact our helpful folks at Anthro.com or 800-325-3841.



Anthro
TECHNOLOGY FURNITURE™
-Fast and Friendly!

Microsoft
Your potential. Our passion.™



Ideas often come in a flash. And leave the same way.

It's a notebook PC, and with a flip of the screen it's as simple to use as a pad and pen. It's a Tablet PC. Now when an idea strikes you can sketch it out right on the screen. Plus it runs the full range of Windows® XP compatible applications, including the new Microsoft® Office System, so they can be at your command wherever you go. See it in action at microsoft.com/tabletpc

Microsoft
Windows xp
Tablet PC Edition



SENIOR VICE PRESIDENT AND PUBLISHER Timothy J. Castelli

NATIONAL ASSOCIATE PUBLISHER C. Wesley Walton

EAST COAST AD DIRECTOR Jason Webby

BUSINESS DIRECTOR John C. Hutchins

MARKETING DIRECTOR Mark Pope

ASSOCIATE MARKETING MANAGER Rosemary Petito

GROUP SALES DIRECTOR Ian Owen-Ward

RESEARCH DIRECTOR Stephen Riddle

RESEARCH MANAGER John Tsao

ADVERTISING OFFICE

28 E. 28th St., New York, NY 10016-7940

Phone, 800-336-2423, 212-503-5100; fax, 212-503-5000

For advertising information go to www.pcmagmedia.com.

For information on advertisers appearing in this issue, go to www.pcmag.com/adindex.

SOUTHERN CALIFORNIA, AZ, NV, TX

Deborah Dembo 310-312-5035

NORTHERN CALIFORNIA, NORTHWEST, UT, CO

Chris Litchfield 415-547-8807

Andrew Donehower 415-547-8815

David Kaye 415-547-8810

NEW YORK

Ian Owen-Ward 212-503-5110

Julie Zuckerman Kittredge 212-503-5029

NEW ENGLAND, CANADA

Nancy Robinson 508-528-2175

MIDWEST

Julie Lulu 773-739-9139

DETROIT

Julie Zuckerman Kittredge 212-503-5029

SOUTHEAST, MID-ATLANTIC STATES

Amy Jarratt 404-249-6646

DIRECTOR, SALES OPERATIONS

Tara Culleny

ADVERTISING SERVICES MANAGER

Laura Quirk

EXECUTIVE MARKETING ASSISTANT

Michele Itzkowitz

EAST COAST SALES ASSISTANTS

Anne King, Matt Pfeffer, Andrew Weissman

WEST COAST SALES ASSISTANTS

Jennifer Meyer, Rebecca Reining

PERMISSIONS, REPRINTS

For permission to reuse material in this publication or to use our logo, contact Ziff Davis Media's rights and permissions manager, Olga Gonopolsky, at permissions@ziffdavis.com, or by phone at 212-503-5438 or by fax at 212-503-5420. Material in this publication may not be reproduced in any form without written permission. For reprints, please contact Reprint Management Services: telephone, 800-290-5460 or 717-399-1900; fax, 717-399-8900; e-mail, info@reprintbuyer.com.

The following are registered trademarks of Ziff Davis Publishing Holdings Inc.: i-Bench, NetBench, PC DIRECT, PC Labs, PC MAGAZINE, PC MAGAZINE AWARD FOR TECHNICAL EXCELLENCE, PC MAGAZINE EDITORS' CHOICE, PC MagNet, ServerBench, WinBench, Winstone, and Ziff Davis Media's corporate logo. The following are trademarks of Ziff Davis Publishing Holdings Inc.: After Hours, Backspace, CPUmark, EasyComputing, ExtremeTech, First Looks, First Looks Plus, i-Bench, Lab Notes, Lab Tales, PC Bench, PC Labs Scorecard, PC Magazine At Home, PC Magazine CD, PC Magazine Extra, PC Magazine Marketlink, PC Solutions, PC Tech, Pipeline, Power Programming, Quick Clips, ScreenDemos, Tech Notes, and WinDrain. Other trademarks and trade names used throughout the publication are the property of their respective owners. Copyright © 2004 Ziff Davis Media Inc. All rights reserved. Reproduction in whole or in part without permission is prohibited.

ZIFF DAVIS MEDIA INC.

CHAIRMAN & CEO Robert F. Callahan

CHIEF OPERATING OFFICER Bart W. Catalane

CHIEF FINANCIAL OFFICER Derek Irwin

SENIOR EXECUTIVE VICE PRESIDENT, PUBLISHING OPERATIONS Tom McGrade

EXECUTIVE VICE PRESIDENT & EDITORIAL DIRECTOR Michael J. Miller

EXECUTIVE VICE PRESIDENT, GENERAL COUNSEL, & SECRETARY Gregory Barton

SENIOR VICE PRESIDENTS Jasmine Alexander (Technology & Sales Operations),

Timothy J. Castelli (*PC Magazine* Group), Chris Dobbrow (Corporate Sales & Publisher, *eWEEK*),

Larry Green (Business Development & Worldwide Licensing), Charles Mast (Circulation),

Sloan Seymour (Enterprise Group), Dale Strang (Game Group), Jason Young (Internet)

VICE PRESIDENTS Ken Beach (Corporate Sales), Jim Hasl (Event Marketing Group), Julie Herness (Event Marketing Group),

Tom Jessiman (VP and General Manager, IUP.com), Michael Krieger (Market Experts), Charles Lee (Integrated

Media), Jim Louderback (Editor-in-Chief, Internet), Eric Lundquist (Editor-in-Chief, *eWEEK*), Bill Machrone (Editorial

Development), Angelo Mandarano (Internet), Paul O'Reilly (Event Marketing Group),

Ellen Pearlman (Editor-in-Chief, *CIO Insight*), Beth Repeta (Human Resources), Martha Schwartz (Custom/Conference

Group), Pam Spector (Business Development & International Licensing), Tom Steinert-Threlkeld (Editor-in-Chief,

Baseline), Stephen Sutton (Internet Audience Development), Elda Vale (Research & Market Intelligence),

Stephen Veith (Publisher, *CIO Insight*), Monica Vila (Event Marketing Group)

SENIOR DIRECTOR, MANUFACTURING Carlos Lugo

DIRECTOR, CORPORATE COMMUNICATIONS Randy Zane



Go beyond the notebook PC with the Tablet PC.



It's a notebook PC.



It's a desktop PC.



It's a pad and pen.



Part artist. Part executive. Part IT guru. Introducing Samsung's Brilliant Color Laser Printer.



- Revolutionary NO•NOIS™ engine for virtually silent printing and no-hassle toner changes
- Intelligent color matching software for custom control at the user-level
- Built-in auto-duplexing for automatic two-sided printing
- Unparalleled print-speeds of up to 5ppm color, 20ppm monochrome—the fastest in its class
- 850-sheet capacity with optional second paper cassette

That's DigitAll impact.

Finally, a printer that satisfies both sides of your brain. Introducing Samsung's CLP-500 Color Laser Printer. Renowned for its whisper-quiet, NO•NOIS™ laser engine and state-of-the-art color matching software, it makes you look great without ever raising its voice. And with color print speeds of up to 5 ppm and easy toner changes, it's always ready for crunch time. The Samsung CLP-500. If the future is what you make it, get off to a colorful start.

Think. Print. Lead.



..... Visit www.samsungusa.com/printer or call 1-800-SAMSUNG



PIPELINE

No Phishing Allowed

Striking back at e-mail scams.

Phishing, the e-mail and Web-based efforts by online scammers to hijack personal information, faces a new obstacle. A group of global banks and technology companies is aiming to fight the scams via a Web site called Anti-Phishing.org (www.antiphishing.org), where you can report e-mail scams.

Secure-messaging firm Tumbleweed Communications Corp. started Anti-Phishing.org with several banks, but the list of partners now includes many technology companies. "We're putting an infrastructure in place so there will be people who can respond to phishing reports in a timely fashion," says Dave Jevans, Tumbleweed's senior vice president of marketing. "That's critical, because the Web sites designed for collecting personal information in phishing attacks are often only in place for a day."

Jevans forwarded an example of an attack from early December to *PC Magazine*. The e-mail appeared to come from the U.K. bank NatWest and asked the recipient to enter personal account information

at a linked Web page. Anti-Phishing.org personnel tracked the IP address of the original e-mail to a home computer in San Francisco. Site personnel were convinced the message originated in Europe. Clearly it was *spoofed*—relayed from a hijacked computer, making the origin hard to trace. "The owner of the computer probably had no idea he'd been hijacked," says Jevans.

The Anti-Phishing.org team is currently working on about 20 phishing reports. "It's very hard to put real numbers on the damages," says Jevans. "The major banks don't want to divulge the amount of losses they're seeing. But just to give one rough example, a major Australian bank has put several million dollars in reserve since August to cover phishing damages."

To avoid being a victim of phishing, never respond to e-mail requests for personal information, no matter how official the message looks. "The people behind these attacks are getting smarter," says Jevans, "because they realize there's something to this now. There's money."—*Sebastian Ruple*

Ghostly Keys

CONSIDER THE KEYBOARD THAT isn't there. Slated to be one of many gadgets showcased at January's Consumer Electronics Show in Las Vegas is a projectable keyboard for use with PDAs and notebooks developed by iBiz Technology Corp.

A bit like Canesta's projectable keyboards, the iBiz Virtual Keyboard (\$99.99), available starting in January, projects a full-size keyboard onto a flat surface. A 2-ounce infrared- and laser-driven device uses a serial-cable to communicate with a PDA or notebook.

"As you type on the projection, the device realizes what you're



typing by the coordinates of that location," says Ken Schilling, CEO of iBiz Technology. The laser and infrared technology is housed in a sensor that determines the coordinates of each key and observes the typing.—*SR*

Don't Take My PC

According to a recent survey, 74 percent of the young tech elite (with an average age of 22) say it would be very hard to give up their computers. Only 12 percent of them say the same about giving up newspapers—as opposed to baby boomers (with an average age of 52), at 21 percent.

What users would find "very hard to give up"

	Young tech elite	Baby boomers
Computer	74%	64%
Internet	68%	55%
Cell phone	58%	50%
Telephone	56%	57%
Television	48%	50%
Newspaper	12%	21%

Based on a survey of 1,677 U.S. Internet users. Source: Pew Internet & American Life Project, November 2003.

MY BODY, MY CHIP

Applied Digital Solutions has announced VeriPay, a payment system that lets consumers pay for transactions via microchips (called Verichips) that are implanted beneath their skin. The Verichip is a tiny radio frequency identification (RFID) chip, and the technology has already been implanted in many people. VeriPay scanning would eliminate the possibility of lost or stolen RFID payment devices. Christian groups have blasted the company, calling the implants "the mark of the beast" (referring to Revelation 13:11–18).

TARGETING SPAM

President Bush's approval of the national CAN-SPAM Act of 2003 in December could take a bite out of unsolicited e-mail. Among other rules, the legislation requires senders of unsolicited e-mails to include reply features so that recipients can specify that they do not want mass mailings. Critics of the bill argue that most spam is relayed from open proxies and from outside the U.S.

QUIT HASSLING ME

Symantec has acknowledged a problem with the activation process in several of its software products, including Norton AntiVirus 2004. The bug forces users to enter and reenter activation codes each time they restart their PCs.

To get a patch, search for "SymKBfix.exe" at www.symantec.com.

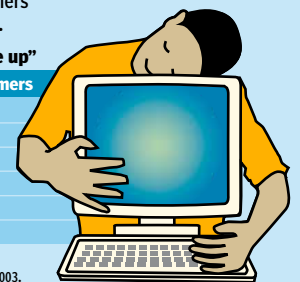

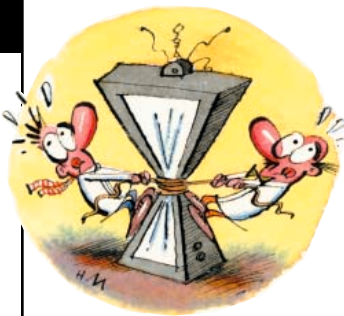

Carbon Nano TVs

Could your television become as thin as a picture hanging on a wall? Researchers at DuPont and Motorola are on the case. Carbon nanotubes (CNTs)—microscopic cylinders made up of a mesh of individual carbon atoms—may be the key. Their unique properties have caught the imagination of scientists for everything from superconductors to tools for making nanotechnology components. One of the most promising applications is a thin panel called a *field emitter display* (FED).

A CRT display has three electron guns that spray beams of electrons across the face of the screen, causing tiny phosphor dots to glow. FEDs eliminate the guns by placing hundreds or even thousands of tiny emitters behind the phosphors.

The discovery of CNTs has revived previously dormant interest in FEDs. CNTs make excellent emitters as long as they are not exposed to oxygen, which causes them to combust. The problem is getting them oriented correctly.

Motorola has announced a technique that “grows” CNTs in the correct position directly on glass substrates. And DuPont has developed a process that uses DNA strands to untangle jumbled CNTs that are produced by traditional methods. If either approach yields affordable production of CNT emitters for FEDs, television and many other kinds of displays may become thinner than ever.—*Alfred Poor*

Out-Googling Google

Picture new ways to search the Web.

AS CARL SAGAN MIGHT HAVE put it, there are billions and billions of Web pages out there. So it comes as no surprise that the results lists from search sites are getting longer. That’s given rise to a new breed of solutions to help manage the information overload. One of the most ambitious recent entries is a major update of Groxis’ Grokker, a program that is now a useful adjunct to any major search engine.

Grokker 2.0 converts text lists of search results into a map of floating spheres and other graphical representations (see the photo, which shows a Grokker window after searching for “Wi-Fi”). You can drill down on each object individually, and each is labeled according to organizing principles, including date and context, so you get what amounts to a visual relational database that includes Web pages, documents, and pictures.

“We do it not just by putting the results in files and folders,” says R.J. Pittman, CEO of Groxis, “but by using color, shape, size, position, and order.” John Seely

Brown, of Xerox’s Palo Alto Research Center fame, helped develop Grokker 2.0.

The graphical approach lets you locate related information at a glance. Grokker now supports all the major search engines and can do custom, simultaneous searches as well as views of unstructured enterprise data. It also lets you rearrange results. Because it’s a Java program, Grokker works on Windows and Apple systems.

Meanwhile, Chicago-based

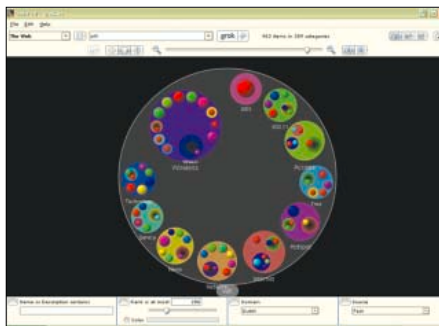

Dipsie is working on what it claims will be a more complete index of the Web than Google has. Dipsie promises to deliver more relevant results when it debuts later this year. No one is revealing exactly how it will work, but the Dipsie bot is already crawling the Web.—*John R. Quain*



What’s Geocaching?

What happens when techies gain access to a multibillion-dollar defense satellite system? They play.

Days after the May 2000 order making precision GPS data available to civilians, GPS enthusiast Dave Ulmer hid some goodies in the hills of Oregon and posted the GPS coordinates online. Mike Teague found the booty, logged the event—which he called the GPS Stash Hunt—and a sport was born.

Jeremy Irish and two friends from a failing dot-com started an official site to promote what is now commonly called *geocaching* (www.geocaching.com). The items stashed are often whimsical: Irish’s first find was a bottle of Sunny Delight and a log book.

The thrill of the chase is the real motivation, however. “It’s a directed adventure,” says Irish. “You explore places you would have never gone to before.” —*Gary Berline*

The Ultimate Remote

BE CAREFUL WHAT YOU WISH FOR: MEDIA RECEIVERS providing more places to play streaming digital music in your home could mean more remote controls cluttering your coffee table. On the other hand, the number of remotes needed could actually drop with the arrival in early 2004 of BravoBrava!’s AllMiMedia, the universal, programmable remote-control software that turns PDAs and other wireless devices into all-knowing remote controls that function anywhere in the house.

To work AllMiMedia, “all you have to do is choose your content and choose your player,” says Jim Behrens, CEO of BravoBrava!, which previewed the software at the Phoenix Strategy 2004 conference in Monterey, California, in late November. Behrens demonstrated AllMi-

Media running on both a Pocket PC device with Wi-Fi and a GSM cell phone with a data link. It can also work with Tablet PC devices (see the photo), smart displays, and notebooks.

According to Behrens, infrared remotes, with their line-of-sight range, won’t cut it in the future, when your music source is on your home office PC, the output device is in your family room, and you’re in the kitchen. Not only can AllMiMedia control digital home devices, it can pull TV listings from your satellite or local cable provider. And the software doesn’t just show remote functions or a program guide; it’s also able to display images, such as photos stored on your PC.

BravoBrava! plans to debut AllMiMedia at the CES show in January and will ship in the first quarter of 2004. The software will cost \$12 a year.—*Bill Howard*





AT&T Wireless

average speed 20–40 Kbps on the Treo™ 600



Sprint

average speed 50–70 Kbps on the Treo™ 600

Get information nearly twice as fast on the newest smart device from **Sprint.**

Your employees can get more done, faster, in more places nationwide with **Sprint and its newest smart device.**

Comparing high-speed wireless data networks for the Handspring™ Treo™ 600, Sprint lets employees send and receive information nearly twice as fast as AT&T Wireless. So they can spend less time waiting and more time working.

- Phone-sized design with Palm™ OS 5.2
- Five-way navigation control with QWERTY keyboard for one-handed use
- Integrated PDA and phone can access calendar, email and the Web; take pictures; and send picture messages

All this and, of course, clear calls on the nation's most complete, all-digital wireless network to make your business more effective.

Get the facts at sprint.com/facts or call **877-459-8144** for a Business Representative.



PCS Vision™ Smart Device Treo™ 600 by Handspring™



One Sprint. Many Solutions.™

Voice/Data PCS Wireless Internet Services E-Business Solutions Managed Services

Comparison based on speeds applicable to each carrier's Handspring Treo 600. Actual speeds will vary based on coverage, tasks and other factors. Coverage claims based on the Sprint Nationwide PCS Network (reaching over 240 million people) and the AT&T Wireless GPRS network excluding roaming areas. Copyright ©2003 Sprint Spectrum L.P. All rights reserved. Sprint and the diamond logo are trademarks of Sprint Communications Company L.P.

COMING ATTRACTIONS

A True Living-Room PC

Computers based on Microsoft Windows XP Media Center Edition are naturals for your family room or den, because of their TV tuners, PVR capabilities, and prowess at handling photos, music, and video. The problem is that most look like desktop PCs, not AV equipment. But the **Gateway FMC-901 Family Room Media Center** changes that. The champagne metallic case looks like a stereo component, and the system can replace your TiVo, your CD player/recorder, your DVD player (and recorder, with the high-end model, the **FMC-901 X**), and even your gaming console. And of course, with its wireless remote and mouse, it's a fully functional PC.—*Jamie M. Bsales*

Gateway FMC-901, \$999.99 direct; FMC-901 X, \$1,799.99. Gateway Inc., www.gateway.com.



The End of The VCR Is Nigh

One look at the brand name on this set-top DVD recorder and you'll believe that Gateway is serious about becoming a consumer electronics company—and not just a PC company. The **Gateway AR-230 DVD Recorder** is a progressive-scan DVD player that also lets you record television shows, analog camcorder footage, and videos on VHS directly to DVD+R or +RW media. Even better, it's just about the least expensive DVD recorder on the market.—*JMB*

\$299 direct (after \$50 mail-in rebate). Gateway Inc., www.gateway.com.



Easier Video Editing

Pinnacle Systems is putting the finishing touches on its **Pinnacle Studio 9** video-editing suite. In addition to new automated editing capabilities,

the package will let users improve old or damaged video footage with just one mouse click. For example, you'll be able to brighten poorly lit or faded footage, steady shaky footage, and remove snow and noise inherent in older analog tapes.—*JMB*



\$99 list. Pinnacle Systems Inc., www.pinnaclesys.com.

Better Multimedia Authoring

Developers who need to deploy interactive multimedia content to CD, DVD, kiosks, or the Web will welcome **Macromedia Director MX 2004**. This latest build of the authoring heavyweight will let coders import Macromedia Flash MX 2004 content more efficiently, use Flash MX components in Director applications, add DVD video to projects easily, and more.—*JMB*

\$1,199 direct. Macromedia Inc., www.macromedia.com.

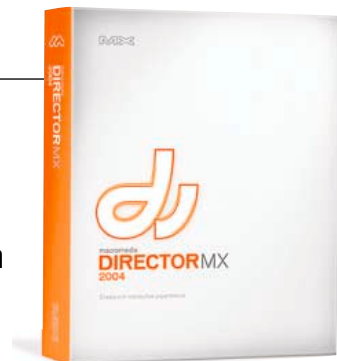

Low-Cost Color Laser

Brother is getting into the sub-\$1,000 color laser printer market with the **Brother HL-2700CN**. The printer's engine delivers up to 31 ppm in black and white or 8 ppm in color. A one-year on-site warranty and built-in Ethernet networking are included.—*JMB*



\$1,000 street. Brother Industries Ltd., www.brother.com.

Home Video Network

ATI's new **EazyShare** software turns All-in-Wonder-equipped PCs into video servers that can deliver TV content to any networked PC equipped with an ATI Radeon graphics card. The 2-Mbps stream even works over wireless networks.—*JMB*



Free download. ATI Technologies Inc., www.ati.com.

LINKSYS®

A Division of Cisco Systems, Inc.

NEW CONNECTIONS FOR YOUR WIRELESS NETWORK

View Live Video From Anywhere in The World!

Attach our live video camera to your **Wireless-B (802.11b)** network, and view the video from anywhere in the world using your web browser! Watch the home or office while you're away, or look in on your children, pets, or property. There's even a Security Mode which automatically sends an email with a video clip when motion is detected.

Includes a free trial of our **SoloLink™** service so you can give your camera your own easy-to-remember Internet name



WVC11B
Wireless-B Internet
Video Camera

amazon.com.

COMPUSA
WHERE AMERICA BUYS TECHNOLOGY.

STAPLES
that was easy.™

Visit Linksys.com today for product details, or call our Advice Line at: **1-800-737-7201.**

Specifications are subject to change without notice. Linksys is a registered trademark or trademark of Cisco Systems, Inc. and/or its affiliates in the U.S. and certain other countries. Copyright © 2003 Cisco Systems, Inc. All rights reserved.

CISCO SYSTEMS
The Cisco Systems logo graphic, consisting of a stylized bridge with seven vertical bars of varying heights.

Small & Medium Business

A world of IT solutions.

Whatever your world.



Dell has a customized IT solution for your business, no matter what business you're in, or what size it is. From PowerEdge™ servers featuring Intel® Xeon™ processors to network support products like PowerVault™ storage and PowerConnect™ switches, Dell offers flexible, high-performance industry-standard technologies and software solutions that are just right for your particular business needs. And we'll help you every step along the way. Whether it's planning and design, testing and validation, systems management, or our award-winning 24x7 service and support, Dell will help you create an IT infrastructure that's easy to choose, deploy and manage. So make life easy on yourself and get a big advantage over your competition – with a unique IT solution from Dell.

PC Magazine Editors' Choice Award

PowerEdge 1750
– October 28, 2003



Call: M-F 7a-8p Sat 8a-5p, CT

Pricing, specifications, availability and terms of offer may change without notice. Taxes and shipping charges extra, and vary and not subject to discounts. U.S. Dell Small Business new purchases only. Dell cannot be held responsible for errors in typography or photography. *This device has not been approved by the Federal Communications Commission for use in a residential environment. This device is not, and may not be, offered for sale or lease, or sold or leased for use in a residential environment until the approval of the FCC has been obtained. **Service may be provided by third party. Technician will be dispatched following phone-based troubleshooting. Subject to parts availability, geographical restrictions and terms of service contract. Service timing dependent upon time of day call placed to Dell, U.S. only. †DDR 333 memory runs at 320MHz when used with 800MHz FSB processors. ‡Monthly payment based on pre-rebate price for 48-month 60 Days Same-as-Cash QuickLoan with 46 payments at 9.99% interest rate. Your interest rate and monthly payment may be same or higher, depending on your creditworthiness. If you do not pay the balance within 60 days of the QuickLoan Commencement Date (which is five days after product ships), interest will accrue during those first 60 days and a documentation fee may apply. OFFER VARIES BY CREDITWORTHINESS OF CUSTOMER AS DETERMINED BY LENDER. Minimum transaction size of \$500 required. Maximum aggregate financed amount for the paperless acceptance not to exceed \$25,000. If your order exceeds

File&Print Servers starting at \$399

Affordable servers that make
managing your network easy.

NEW POWEREDGE™ 400SC SERVER

Small Business Value Server

- Intel® Pentium® 4 Processor at 2.26GHz
- Upgradable to Intel® Pentium® 4 Processor at 3.20GHz with 800MHz Front Side Bus¹
- 256MB 333MHz ECC DDR SDRAM (Up to 4GB)
- 40GB (7200 RPM) IDE Hard Drive
- Upgradable to 240GB of Internal Hard Drive Storage
- Embedded Intel® PRO Gigabit[®] NIC
- 1-Yr 24x7 Dedicated Server Phone Tech Support
- 1-Yr Next Business Day On-Site Service²
- Small Business Pricing

\$649 as low as **\$18/mo.**, (46 prmts.³)
E-VALUE Code: 20664-S20106g

POWEREDGE™ 650* RACK SERVER

1U Value Rack Server

- Intel® Pentium® 4 Processor at 2.60GHz
- Upgradable to Intel® Pentium® 4 Processor at 3.06GHz
- 512MB 266MHz ECC DDR SDRAM
- Upgradable to 4GB of SDRAM
- 40GB (7200 RPM) IDE Hard Drive
- Upgradable to 240GB of Internal Hard Drive Storage
- ATA100 IDE RAID Controller Available
- Intel® PRO Gigabit[®] NIC
- 3-Yr Next Business Day On-Site Service²
- Small Business Pricing

\$1469 as low as **\$40/mo.**, (46 prmts.³)
E-VALUE Code: 20664-S20114g

Database&Web Hosting Servers starting at \$1799

Flexible server solutions to
manage diverse networks.

POWEREDGE™ 2600 TOWER SERVER

Multi-Use Tower Server

- Intel® Xeon™ Processor at 2.40GHz
- Dual Intel® Xeon™ Processor Capable (Up to 3.20GHz)
- 512MB 266MHz ECC DDR SDRAM
- Upgradable to 6GB of DDR SDRAM
- Dual 18GB (15K RPM) Ultra320 SCSI Hot-Swap Hard Drives
- RAID 1 Included
- Active ID Bezel for Monitoring System Health
- 3-Yr Next Business Day On-Site Service²
- Small Business Pricing

\$2349 as low as **\$63/mo.**, (46 prmts.³)
E-VALUE Code: 20664-S20123g

POWEREDGE™ 1750* RACK SERVER

Feature-Rich 1U Rack Server

- Intel® Xeon™ Processor at 2.40GHz
- Dual Intel® Xeon™ Processor Capable (Up to 3.20GHz)
- 512MB 266MHz ECC DDR SDRAM
- Upgradable to 8GB of DDR SDRAM
- 3x18GB (15K RPM) Ultra320 SCSI Hot-Swap Hard Drives
- RAID 5 Included
- Active ID Front Bezel for Monitoring System Health
- 3-Yr Next Business Day On-Site Service²
- Small Business Pricing

\$2699 as low as **\$73/mo.**, (46 prmts.³)
E-VALUE Code: 20664-S20126g

4-Way Servers

Build a powerful, protected network.

POWEREDGE™ 6600* TOWER SERVER

High-Speed Mission Critical Tower Server

- Intel® Xeon™ Processor at 1.50GHz
- Quad Intel® Xeon™ Processor Capable (Up to 2.80GHz)
- 512MB DDR SDRAM
- Up to 32GB 266MHz DDR ECC SDRAM
- Up to 1752GB Maximum Internal HDD Storage
- Embedded Ultra SCSI Adapter⁴ (160MB/s) Controller
- Standard Hot-Swap Hard Drives, Hot-Swap Redundant Fans and Hot-Swap Redundant Power Supplies
- 10 Hot-Plug PCI-X Slots
- 3-Yr Next Business Day On-Site Service²

starting at
\$3999 as low as **\$107/mo.**, (46 prmts.³)
E-VALUE Code: 20664-S20139g

Network Storage Options starting at \$199

DELL™ POWERVault™ 725N NAS

Optimized File Storage Across the LAN

- Intel® Celeron® Processor at 2GHz
- Microsoft® Windows® Powered Network Attached Storage
- 384MB DDR SDRAM (Up to 3GB)
- 4x40GB (160GB) IDE Hard Drives
- Up to 1 Terabyte of Internal Storage Capacity

\$1799 as low as **\$49/mo.**, (46 prmts.³)
E-VALUE Code: 20664-S20117g

DELL/EMC

If you have more than 300GB of storage, visit
www.dell.com/storage4mybiz for low prices on
Dell/EMC storage arrays.

Services

Purchase

Dell offers a wide range of reliable, award-winning technology, all delivered from a single point of contact—and our expert sales associates are there to help you find the technology that's right for your business.

Installation—Starting at \$279

Once you've selected the right technology, Dell can help you get it up and running quickly and cost-effectively with our custom on-site installation and configuration services.

Training&Certification—Starting at \$100/person

After installation, Dell can help turn your employees or IT staff into experts on your new technology through a variety of training and certification courses—helping increase your business' long-term productivity.

Service&Support

The support doesn't end at the sale. Dell's award-winning service and support offerings help ensure that your new network remains up and running—with Web, phone or on-site service³ and support.

Network Switches starting at \$89

POWERCONNECT™ 3324* SWITCH

High-Performance Workgroup Switch

- 24 Fast Ethernet Ports plus 2 Gigabit Uplinks (2 Copper and 2 SFP Transceiver Combo Slots for Fiber)
- Stacking Functionality of Up to 192 Ports
- Advanced Network Management and Security Features
- Industry Standard CLI and Easy-to-Use Web Interface
- 3-Yr Next Business Day Advanced Exchange Service² Standard

\$449 as low as **\$12/mo.**, (46 prmts.³)
E-VALUE Code: 20664-S10104

Solutions that fit. Easy as 

Click www.dell.com/bizsolutions Call 1-800-766-8210

\$25K, a Dell Financial Services rep will contact you to process your documentation. Taxes, fees and shipping charges are extra and may vary. Not valid on past orders or financing. QuickLoan arranged by CIT Bank to Small Business customers with approved credit. ¹This term indicates compliance with IEEE standard 802.3ab for Gigabit Ethernet, and does not connote actual operating speed of 1GB/sec. For high-speed transmission, connection to a Gigabit Ethernet server and network infrastructure is required. ²Technician, replacement part or unit (depending on service contract) will be dispatched, if necessary, following phone-based troubleshooting in advance of receipt of returned defective unit. Service may be provided by third-party provider. Subject to parts availability, geographical restrictions and terms of service contract. Service timing dependent upon time of day call placed to Dell. Defective unit must be returned. Replacements may be refurbished. U.S. only. Dell, the stylized E logo, E-Value, PowerEdge, PowerConnect and PowerVault are trademarks of Dell Inc. Intel, Intel Inside, the Intel Inside logo, Intel Xeon, the Intel Xeon logo, Pentium and Celeron are trademarks or registered trademarks of Intel Corporation or its subsidiaries in the United States and other countries. ©2004 Dell Inc. All rights reserved.



F I R S T

HANDS-ON TESTING OF NEW PRODUCTS

- 32 Abbyy FineReader 7.0 Corporate Edition
- 34 OmniPage Pro 14 Office
- 34 Readiris Pro 9



- 36 Xerox Phaser 8400 Series Color Printer
- 36 AMD Athlon 64 3400+
- 36 Velocity Micro Vision 64
- 39 HP Deskjet 9300



Tablets Take a Step Forward—and Back

BY KONSTANTINOS KARAGIANNIS

THE MAGAZINE
WORLD'S LARGEST
COMPUTER-TESTING
FACILITY



More makers and more models are adding up to a range of choices for buyers thinking of a Tablet PC—from the latest \$2,000 convertible to a tiny \$800 slate. But we found that execution still varies widely. • In our recent look at convertible Tablet PCs (December 9, page 43), HP impressed us with the HP Compaq TC1100 by resolving some of the problems we found with

first-generation models. The five in the latest batch we tested—convertible models from Acer, Toshiba, and ViewSonic, plus affordable slates from Electrovaya and TDV—also contain some interesting innovations.

The most notable new feature here is found in Toshiba's use of a higher-than-XGA resolution screen.

Until now, the resolving ability of the digitizer has somewhat limited the choice of screen resolution. Sadly, the most notable flaw in all the machines here still remains screen viewing angle and quality. Unlike the HP model we

reviewed last time around, the screens on all the units here exhibit washed-out colors and photonegative effects when viewed even slightly off-axis from one of the four possible viewing perspectives.

But there is good news. For example, the Acer and Toshiba models show that Tablet PCs are indeed becoming more like nontablet portables in terms of performance and battery life. Among the batch reviewed here, the Toshiba Portégé M205-S809 is clearly the best. And it's currently our favorite model for users who primarily want a notebook with Tablet PC abilities. If you primarily want a slate device, with the ability to switch it to a notebook, then the HP Compaq TC1100 is top dog.

Acer TravelMate C300

In our previous roundup, Gateway introduced us to the first Tablet PC with a 14.1-inch screen. We found that 5.7-pound design to be arm-challenging when used as a tablet, but its price was decent, and it did have some useful components. Now we're faced with the Acer TravelMate C300, which is half a pound heavier, has a smaller hard drive and a slower processor, and costs \$200 more. It's difficult to be uncritical from the get-go.

As with the Gateway unit, this tablet is not meant to be used by hallway warriors. Unless you were recently elected governor of California, you'll be using the 6.2-pound C300 mostly while seated. The seemingly large amount of screen real estate is exciting at first, but it's misleading, because the resolution is only XGA. Toshiba's improvement to SXGA+ resolution would be even more welcome here.

In addition to the viewing-angle problem inherent on all the units here, the screen exhibits the extra glare we find in some tablets due to their thick surface reinforcement. One handy feature: The screen has a sensor that can adjust brightness based on room lighting conditions.

If you can live with the low resolution, the Acer TravelMate C300 does make an okay notebook. It has a 1.5-GHz Pentium M processor and 512MB of DDR SDRAM. The 40GB hard drive is average. The built-in DVD/CD-RW drive is accompanied by



The Acer TravelMate C300 has a 14.1-inch screen, but weighs in at an arm-challenging 5.7 pounds.

LOOKS

www.pcmag.com/firstlooks

- 39 HP Deskjet 9650
- 40 StarOffice 7
- 42 Sony VAIO Digital Studio PCV-RZ46G
- 42 Gateway 610XL Media Center PC



- 44 Super G wireless
- 44 D-Link DI-624 AirPlus Xtreme G Router
- 44 Netgear WGT624 Router
- 46 Citrix MetaFrame Access Suite

WHAT THE RATINGS MEAN

- EXCELLENT
- VERY GOOD
- GOOD
- FAIR
- POOR

CyberLink's PowerDVD and the modest NTI CD Maker—the only full apps installed in addition to the OS. Other I/O support includes a 4-in-1 card reader, FireWire and USB 2.0 ports, and a PC Card slot.

The C300's keyboard has an ergonomic, 5-degree curved design. The stylus, which can be stored in the screen bezel, is comfortable to use, and the touch pad is quite nice, complete with a scroll button. Best of all from a design standpoint, the C300 does away with the kludgy side fasteners on the swiveling screen that Acer has used on its other convertibles. Instead, there's a single solid swivel joint.

The C300 matched the Toshiba model's performance on Business Winstone and Multimedia Content Creation Winstone. But in 802.11b wireless testing, the C300 performed below average on our obstacle course.

All told, the C300 is an average two-spindle notebook. As a Tablet PC, though, this bulky model seems more like a machine looking for an audience than one that an audience will go out of its way to find.

Acer TravelMate C300

With 1.5-GHz Pentium M, 512MB DDR SDRAM, 40GB hard drive, DVD/CD-RW combo drive, 14.1-inch XGA screen, wired and wireless Ethernet, \$2,299 direct. Acer America Corp., www.acer.com/aac. ●●●●

Toshiba Portégé M205-S809



The Toshiba Portégé M205-S809 is a solid choice for those who know they need an ultraportable notebook but aren't sure how many tablet functions they require. The \$2,399 list price might seem high, but it's actually a good value considering the internal components, the included external DVD/CD-RW combo drive, and the reasonably small chassis.

Given that slates we've seen weigh around 2 pounds, the 4.6-pound Portégé is definitely a notebook first and a tablet second. The real news is the SXGA+ screen. Having 1,400-by-1,050 resolution in a 12.1-inch screen makes for some tiny icons and fonts, but it does at least allow for more virtual screen real estate; for instance, marking up larger images is easier.

We also like how much sharper the screen makes diagonal lines of digital ink. In testing, however, the extra resolution didn't seem to help handwriting recognition in any conclusive way. All tablets performed similarly.

With a shallow plunge depth, the keyboard doesn't provide the greatest typing experience, but at least it has full-size keys. The stylus is comfortable to hold and

slips into a neat spring-action slot in the base. Far less likable is the touch pad, which has poor sensitivity and a minuscule tracking area. In addition to the OS, the Portégé comes preloaded with Microsoft Works 7.0 (that's the version without Word) and Microsoft Office OneNote 2003.

With a 1.5-GHz Pentium M and 512MB of DDR SDRAM, the Portégé was a good performer on our tests. And on our wireless obstacle course, the unit easily surpassed the other models here in terms of range and throughput. The

The Portégé is best for those who want a notebook primarily and a tablet some of the time.

Portégé makes the most of its Centrino (802.11b) architecture.

The Toshiba Portégé M205-S809 is a solid package that straddles the line between ultraportable and tablet adeptly.

Toshiba Portégé M205-S809

With 1.5-GHz Pentium M, 512MB DDR SDRAM, 40GB hard drive, USB DVD/CD-RW combo drive, 12.1-inch SXGA+ screen, wired and wireless Ethernet, \$2,400 street. Toshiba America Information Systems Inc., www.csd.toshiba.com. ●●●●



ViewSonic Tablet PC V1250

At first glance, the ViewSonic Tablet PC V1250 has a cool-looking new design—one you couldn't easily pass by in a store.

What we didn't expect from this monitor vendor, however, was a screen that adds an entirely new problem to the tablet world. Ever press your finger against a normal LCD and see that LCD squish effect as the picture warps under your touch? This is the first tablet we've seen that does

TABLET PCs

High scores are best. Bold type denotes first place.

	Processor	RAM	Business Winstone 2004	Multimedia Content Creation Winstone 2004	Business Winstone BatteryMark 2004 (min:sec)	Average Wireless Throughput (Mbps)			
						1 foot	60 feet	120 feet	160 feet
Acer TravelMate C300	Pentium M (1.5 GHz)	512MB	13.7	16.9	3:03	3.3	2.8	1.1	0.6
Electrovaya Scribbler SC-2000	Pentium M (1.2 GHz)	256MB	10.1	11.8	5:28	4.8	4.3	0.4	0
TDV Visionary V800XPT	Transmeta TM5800 (800 MHz)	256MB	4.0	4.6	2:24	N/A	N/A	N/A	N/A
Toshiba Portégé M205-S809	Pentium M (1.5 GHz)	512MB	13.7	17.0	4:03	3.9	3.6	2.3	1.9
ViewSonic Tablet PC V1250	Pentium M (1 GHz)	256MB	10.7	12.1	2:30	3.8	3.2	1.3	0.5
HP Compaq TC1100*	Pentium M (1 GHz)	512MB	12.7	13.6	3:10	3.5	3.0	1.0	0.8

RED denotes Editors' Choice. * Reported for comparison. N/A—Not applicable: This model could not complete our wireless testing.



A Slate for Every Budget

Electrovaya Corp.'s claim to Tablet PC fame has always been long battery life. The newest model, the Electrovaya Scribbler SC-2000, continues the emphasis on battery life and adds cool features and an improved chassis with rounded edges.

The SC-2000 comes standard with a convenient USB keyboard/stand/cover combination.

This combination (above) does duty as a protective cover for the 12.1-inch display but can also hold the SC-2000 upright to allow use of the keyboard in an almost-notebook configuration. (A wire stand is also included, but we found it took some firm adjustments to hold the Tablet PC securely.) Without the 1-pound keyboard, the unit weighs a manageable 3.1 pounds.

The SC-2000's pen has a bit of drag when writing on the display—a realistic pen-on-paper feel we prefer to the more slippery feel of other stylus/screen combos. The size of the display means that, in portrait mode, it seems like you're writing on a conventional 8.5- by 11-inch pad of paper.

As in most other Tablet PCs, the side-to-side angle of visibility when holding the SC-2000 in portrait mode can decrease significantly when the viewing angle changes. This isn't much of a problem when taking notes with the Microsoft Journal application, but it could be a problem if you were watching a video in portrait mode. In the SC-2000's favor, a convenient navigation ball on the right front bezel is great for scrolling documents.

With its 1.2-GHz processor but just 256MB of RAM, the SC-2000 was not a speed leader in this roundup, though performance was fine for typical business apps. Where the unit shines is battery life: It lasted 5 hours 28 minutes on our tests—1 hour 25 minutes longer than the second-place Toshiba convertible entry. Wireless throughput was also strong at distances up to 60

feet (before we rounded the corner on our obstacle course).

The SC-2000's chassis, stylus drag, and excellent battery life make it a strong choice among slates.

Electrovaya Scribbler SC-2000

With 1.2-GHz Pentium M, 256MB RAM, 30GB hard drive, \$2,299 list. Electrovaya Corp., www.electrovaya.com. ●●●●

If price has been a barrier in buying a Tablet PC, the TDV Visionary V800XPT—at just \$999 list—may ease your decision path. With its smallish 8.4-inch screen, the V800XPT doesn't make a great primary PC. But with its standard carrying case (which also works as a stand and has an integrated keyboard) it's a convenient package for taking notes while traveling or in the field.

The diminutive slate weighs 2.5 pounds and measures 7.2 by 9.5 by 1 inches (HWD). The case and keyboard combination increases the total weight to 4.3 pounds. If you'll be using it in your arm for long, you'll want to keep it in the case: We found the bottom of the chassis became uncomfortably hot.

The V800XPT has an integrated digital camera that can take 640-by-480 still shots or video. There is no flash, but you can adjust the lighting settings via software. In our testing, still image clarity was on a par with that of most VGA cameras, but the color was somewhat washed out.

Also, switching between landscape and portrait modes is a weakness. Unlike most Tablet PCs, which have a button for changing screen orientation, the V800XPT requires you to go into the Advanced section of the Display Properties screen.

Powered by an 800-MHz Transmeta Crusoe CPU, the V800XPT is a poor performer when compared with a typical portable PC these days. It ran for 2:24 on our battery test yet could not complete our wireless tests. But if you need an inexpensive tablet for field use, the affordable V800XPT might suffice, especially considering the price.—*Bruce Brown*

TDV Visionary V800XPT

With Transmeta TM5800, 256MB RAM, 20GB hard drive, wired and wireless Ethernet, \$999 list. TDV Vision Inc., www.tdvvision.com. ●●●●

nothing to prevent that. While the warping isn't extreme enough to introduce rainbow patterns, it's irksome when you're trying either to draw or mark something up with precision.

The reasonably priced unit does have some strengths. At 3.9 pounds, the V1250 is fairly light and compact. In tablet mode, it feels comfortable in your arm. The keyboard and touch pad are above average. You'll notice that the body has an extended section that juts out away from the touch pad when it's in laptop mode. In tablet mode, this section houses a delightful scroll wheel as well as programmable launch keys. Switching between modes is a lit-

tle clumsy due to a tricky latch.

To meet its size and weight goals, ViewSonic chose to go with a small battery and the 1.0-GHz ultra-low-voltage version of the Pentium M. The similarly configured HP Compaq TC1100 did about 20 percent better on performance tests and had an extra 40 minutes of battery life. The V1250 at least did well on our wireless tests.

There's no major software installed. Wired Ethernet, FireWire, and two USB 2.0 ports offer some expandability,



The V1250 looks attractive—until you touch or tap on the screen.

and for an extra \$400 you can get a docking station along with an extra battery and stylus. Considering its performance, however, the ViewSonic Tablet PC V1250 might be best if used as an extra machine rather than your only one.

ViewSonic Tablet PC V1250

With 1.0-GHz Pentium M, 256MB DDR SDRAM, 30GB hard drive, 12.1-inch XGA screen, wired and wireless Ethernet, \$1,895 direct. ViewSonic Corp., www.viewsonic.com. ●●●●

Faster than Verizon.
 Faster than Sprint PCS.
 Faster than Cingular.
 Faster than T-Mobile.
 Faster than Nextel.



For the fastest way to open large e-mail attachments on a national wireless network, switch to AT&T Wireless.

It's a fact. No one offers a faster national wireless data network than AT&T Wireless with EDGE technology. No one. With average speeds of 100–130 Kbps, bursts of up to 200 Kbps and secure wireless access, you can browse the Internet as well as download presentations, documents and spreadsheets nearly twice as fast as with any other national wireless data network. We work with leading IT companies to help you get more out of the technology you use every day, across the U.S. High-speed national wireless data is here. And no one is faster at it than AT&T Wireless. Call 1 888-DATA-288 or go to attwireless.com/speed



Access the fastest national wireless data network with an easy-to-use PC card.

Open e-mail attachments at average speeds of 100-130 Kbps and bursts of up to 200 Kbps.

Download large documents, presentations and reports in just seconds.

Faster data speeds from more places in the U.S. than with any other wireless carrier.

reach out[™]
 on the wireless service America trusts[™]



OCR Packages Get Serious

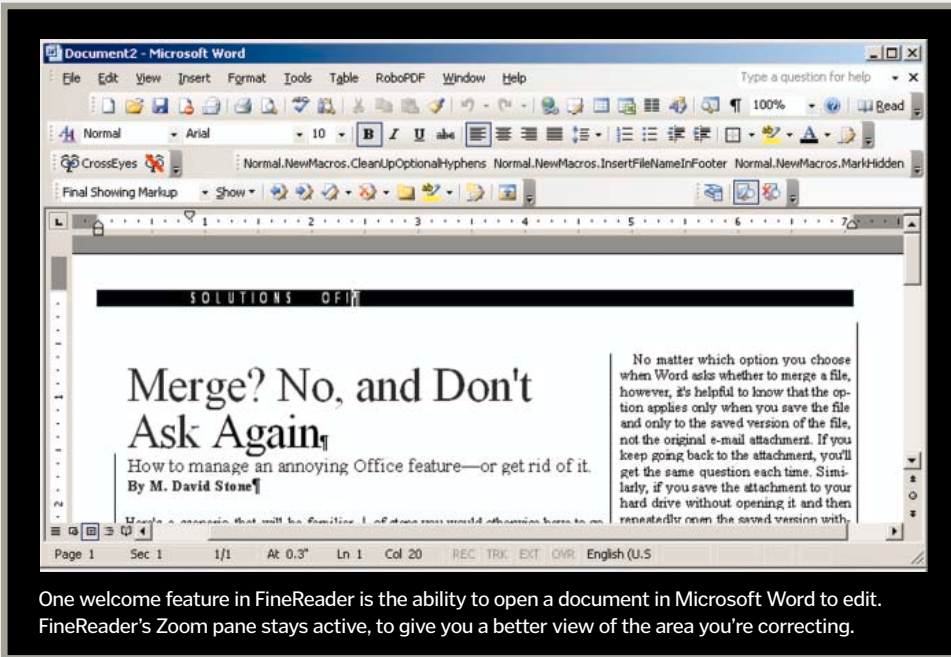

One welcome feature in FineReader is the ability to open a document in Microsoft Word to edit. FineReader's Zoom pane stays active, to give you a better view of the area you're correcting.

BY M. DAVID STONE

Ity the poor OCR (optical character recognition) program designer. As OCR programs have grown more capable, we've learned to expect more from them: not just accurate reading of printed text but tasks like parsing complex formats and the ability to read and write PDF files. We tested new versions of three leading packages—Abbyy FineReader 7.0 Corporate Edition, ScanSoft's OmniPage Pro 14 Office, and Readiris Pro 9 from I.R.I.S.—to see how well they meet our growing expectations. Note that we tested the high-end versions from Abbyy and ScanSoft; lower-priced editions are available that offer the same OCR engines but fewer features.

To test the products, we scanned four sample documents in each package's automatic mode and manually counted the errors we found. Keep in mind that although counting errors is an objective task, deciding what counts as an error is not. For example, if a program reads a W as VV, you can choose to count it as one

error (for the misread character), two errors (for the two wrong characters), or three (for the misread character and two incorrect characters). In this example, we counted it as one error. Also note that each program can flag characters it isn't sure about for an operator to check, which improves the accuracy of the final document.

Finally, a difference of a few errors from one program to the next does not make one superior to the other; scanning different documents could easily swap which product "wins." So while accuracy results can tell you whether one program is far more capable than another, a difference of 20 or 30 errors in reading several thousand characters is best understood as a tie.

ABBYY FINEREADER 7.0 CORPORATE EDITION

Abbyy FineReader 7.0 Corporate Edition remains a top OCR contender. Version 6.0 already offered such features as support for 177 languages and a large number of output formats. Version 7.0 adds a generous helping of new features.

The interface is largely unchanged: A narrow pane on the left shows thumbnails of all the pages in the current batch; a pane in the middle shows the page you're working on (with blocks marked to indicate text to recognize); you edit and correct the recognized text in a pane on the right. A Zoom pane across the bottom shows a magnified image of the area where you're working in the Edit pane.

One welcome addition is a keyboard command to cycle through the panes, so you don't have to reach for the mouse. Another is a formatting toolbar at the top of the Edit pane. Even better is Word 2003 integration: Export a file to XML format and you can open the document in Word to edit and correct it, complete with the FineReader Zoom pane working in tandem with Word, just as it works within FineReader.

Note, too, that FineReader saves PDF files in a format that's optimized for the Web. Users see the first page in their browser while the rest of the file is downloaded in the background.

FineReader's accuracy is still among the best. It scored 99.7 percent or better on three of our four test documents. But the program did fail one of our magazine-page tests because it did not parse the format properly (it put part of one column in the middle of another). FineReader does let you manually redefine the order in which elements on a page should be read, though part of what we were testing was precisely how well the fully automatic mode parsed a page.

FineReader remains one of the best OCR choices despite this question. Whether you consider it your best choice may depend on the presence or absence of a particular feature that you happen to need.

Abbyy FineReader 7.0 Corporate Edition

Street price: \$500; upgrade from any brand of OCR, \$399. Requires: 64MB RAM, 220MB hard drive space, Microsoft Windows 98 or later. Abbyy USA Software House Inc., www.abbyyusa.com. ●●●●●

	OCR ACCURACY							
	Single-Column Typed Text (1,622 characters)		3-Column Magazine Page				Trifold Brochure (3,757 characters)	
	Accuracy ▲	Errors ▼	No background (4,757 characters)	Color background (2,726 characters)	Accuracy ▲	Errors ▼	Accuracy ▲	Errors ▼
Abbyy FineReader 7.0 Corporate Edition	99.9%	2	Failed	99.7%	8	99.9%	2	
OmniPage Pro 14 Office	99.9%	2	99.3%	35	98.9%	30	99.9%	5
Readiris Pro 9	98.0%	32	Failed	—	98.8%	32	Failed	—
Abbyy FineReader 6.0 Professional*	99.9%	2	Failed	—	99.8%	6	99.8%	6
OmniPage Pro 12 Office*	99.8%	3	99.4%	29	99.0%	28	99.8%	6

RED denotes Editors' Choice. * Reported for comparison.

We've got compatibility issues.
Her CD player doesn't support
my custom music mix. And his
DVD player won't access my
digital photos on CD-R.

**THINK HIGHMAT.
IT PLAYS WELL WITH OTHERS.**



Improve the relationship between your PC and home entertainment devices. If you've had problems getting your homemade CDs of digital music and photos to play back, it's time to discover HighMAT. Whether it's a DVD player, a CD player, or even a car stereo, HighMAT delivers an easy-to-navigate and consistent playback experience. HighMAT is available today on a broad range of DVD players and home theater systems from Panasonic®, and in the Microsoft® Windows® XP operating system. Discover how HighMAT can improve your digital media experience.

► www.highmat.com/learnmore

www.highmat.com/learnmore

**HIGH
MAT**

OMNIPAGE PRO 14 OFFICE



Like builders who skip over 13 when they number floors, ScanSoft has taken OmniPage Pro 14 Office directly from version 12 to 14. They've also added enough new features to justify the jump in version numbers.

Version 14 offers so many new features that we don't have room to list them all, let alone delve into each. Many go well beyond what you might expect from an OCR program. For example, OmniPage lets you define workflows for automatic document processing. You can now specify which workflow scheme to use by printing a bar code cover page from OmniPage and adding the cover page to the document as the first page to be scanned. Other new features include the ability to get files from or save them to an FTP site or Microsoft SharePoint server.

If you have Microsoft Word

97 or later, you'll find that after installing OmniPage you can use Word's File | Open command to open PDF documents to edit in Word. If OmniPage's PDF converter finds a text layer, it will open the file directly in Word. Otherwise, the utility will give you the option to open the document in OmniPage. (Note that the converter can't find the text layer if there is an image layer also.)

You'll also find a PDF printer driver that lets you create PDF files by printing to the driver from nearly any application. And when creating a PDF file with any OmniPage PDF creation option, you can now add a digital signature and file encryption.

OmniPage can recognize 114 languages. It can save files in a wide variety of formats, including XML. The main screen is essentially the same as in Version 12, with a column of thumbnails on the left. The currently selected page is in the middle, divided into blocks for

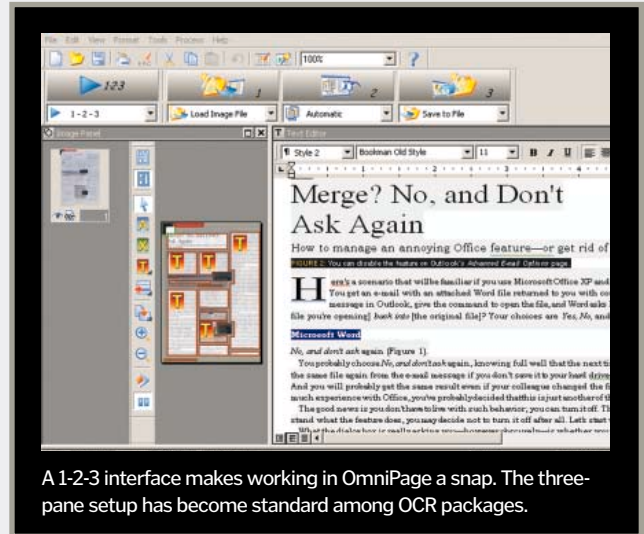

A 1-2-3 interface makes working in OmniPage a snap. The three-pane setup has become standard among OCR packages.

recognition, and an editing pane with recognized text is on the right. Alas, the proofreading tool still lacks an Undo button.

On our tests, OmniPage not only demonstrated 98.9 percent accuracy or better in every case, but it was the only program that correctly parsed all four of our test documents. The combina-

tion of accuracy and features makes it the OCR program we'd most like to have on our system.

OmniPage Pro 14 Office
 Street price: \$520 (upgrade from any brand of OCR, \$200). Requires: 128MB RAM, 135MB hard drive space, Microsoft Windows 98 SE or later. ScanSoft Inc., www.scansoft.com. ●●●●●

Low-Cost OCR

Readiris's claim to fame is that a version of the program is bundled with Hewlett-Packard scanners, which tells you that the program is up to HP's standards, at least. Readiris Pro 9 offers support for roughly 110 languages, has a reasonably large number of output formats to choose from, and includes key features like the ability to recognize and create PDF files.

Unfortunately, compared with FineReader and OmniPage, it's also limited in some ways. It exports to RTF files rather than Word's native DOC format, for example. And its automatic parsing feature fared poorly on our tests.

Unless you're a fan of activation routines, you'll want to buy the boxed version. If you download and install the program, you have 30 days to register it and get the key that lets you keep using it. According to I.R.I.S., the boxed version does

not make you go through this step.

The interface is broadly similar to the FineReader and OmniPage interfaces. But instead of offering buttons across the top to step you through the OCR process, the choices are along the left side of the window. Next to that is a narrow pane showing thumbnails of the pages. To the right of that is a pane showing the current page, with areas

marked off to indicate blocks of text to recognize. Missing from the screen, however, is an editing window. After the program recognizes the text, you have to save the result to open and correct it in another program.

Readiris failed on two of our four test documents, incorrectly parsing the magazine pages and intermixing text from two columns. It also interpreted nearly every line in our single-column, double-spaced text page sample as a separate paragraph, which is the source of most of the errors on that page.

The one thing Readiris Pro 9 has strongly in its favor is its low price. If you use OCR software rarely enough that you can't justify paying more, you may want to consider it. But even for medium-duty OCR needs, this program is simply too much of a lightweight.

Readiris Pro 9
 Street price: \$130. Requires: 110MB hard drive space, Microsoft Windows 98 or later. I.R.I.S., www.irisusa.com. ●●●●●

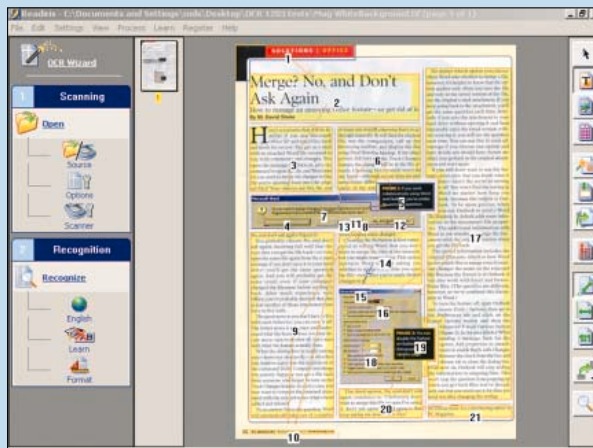

Readiris Pro 9 may be affordable, but it's suitable only for light scanning jobs.

Mobility. Taken to another level.

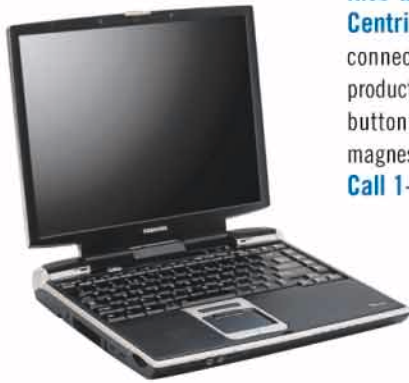

Rise above your competition with the Toshiba Tecra® M1 Series notebook featuring Intel® Centrino™ mobile technology. With Microsoft® Windows® XP Professional, advanced wireless connectivity¹ and up to 10.8 hours of battery life², mobile professionals can go more places and stay productive longer. Enhanced features like a DVD Multi drive, brightness sensor, one-touch presentation button and ConfigFree™, boost performance and simplify connections. Protect all this power with a magnesium alloy casing, and you have a stable notebook that can easily make your desktop disappear. **Call 1-800-TOSHIBA, contact your local reseller or visit www.toshiba.com.**

Toshiba recommends Microsoft® Windows® XP Professional for Mobile Computing.



TOSHIBA

PC Magazine 16th Annual Reader Survey — Service and Reliability: Rated "A"

1. Wireless connectivity and some features may require you to purchase additional software, services or external hardware. Availability of public wireless LAN access points limited. 2. Battery life may vary depending on product model, configuration, applications, power management settings and features utilized. Recharge time varies depending on usage. Battery may not charge while computer is consuming full power. After a period of time, the battery will lose its ability to perform at maximum capacity and will need to be replaced. This is normal for all batteries. To purchase a new battery pack, see the accessories information that shipped with your computer or visit the Toshiba web site at www.accessories.toshiba.com. The 10.8 hours were achieved via additional SelectBay™ battery. Tecra and SelectBay are registered trademarks, and ConfigFree is a trademark of Toshiba America Information Systems, Inc. and/or Toshiba Corporation. Intel, Centrino, Intel Inside, the Intel Centrino logo, and the Intel Inside logo are trademarks or registered trademarks of Intel Corporation or its subsidiaries in the United States and other countries. Microsoft and Windows are registered trademarks of Microsoft Corporation in the United States and/or other countries. Product specifications, configurations, prices, system/component/options availability are all subject to change without notice. Reseller pricing may vary. © 2003 Toshiba America Information Systems, Inc. All rights reserved.

Faster Than a Color Laser

BY M. DAVID STONE

What's faster than most laser printers, prints much like an offset printing press, and costs \$1,000? It's the **Xerox Phaser 8400 Series Color Printer**. This solid-ink printer melts its resin-based ink, sprays it on a drum, then rolls the drum against the paper to transfer the image—all at an engine speed of 24 pages per minute (ppm) for color or monochrome output.

Setting up the 8400DP takes far less work than a color laser. The unit ships with ink already loaded, so all you have to do is find a place for the printer, plug

it in, and give the ink about 12 minutes to melt (subsequent warm-ups take less than 4 minutes). While you're waiting, you can install the driver using the automated installation routine. Run the setup routine from the CD, acknowledge that setup found the right printer, and then wait for the installation to finish.

To say that the 8400DP is an impressive performer is an understatement. Compared with the low-cost laser and LED printers we look at in this issue's story ("Small Office, Shoestring Budget"), the 8400DP has hardly any competition. It leaves the four-pass lasers in the dust and beats the single-pass Oki C5100n LED printer on well over half of our individual tests. Its total time on our performance suite was 6 minutes even, compared with 7:55 for the C5100n. On our quality suite, it was a bit slower

than the C5100n (2:03 versus 1:37).

The output is worth the negligible wait. Using high-quality settings, output on Ilford's Smooth Multi-Use paper is good to excellent for text and graphics and fair to



The solid-ink Phaser 8400 is faster than most color laser printers in its price class.

for outstanding text and brilliant color graphics, the Phaser 8400 will give you beautiful output at faster speeds than any other \$1,000 color printer.

Xerox Phaser 8400 Series Color Printer

Street price: 8400B: \$1,000, 8400DP (with duplexer, network card, and additional memory), \$1,800. Xerox Office Group, 877-362-6567, www.xerox.com/office. ●●●●●

Athlon 64 Adds Some Velocity

BY KONSTANTINOS KARAGIANNIS

We may not have wide OS and driver support for 64-bit computing yet, but AMD's Athlon 64 processors prove that having the headroom can be quite welcome, even in the 32-bit space. The lat-



The Velocity Micro Vision 64 delivers a lot of bang for the buck.

est speed bump to the standard (not FX) version of AMD's 64-bit processor—the Athlon 64 3400+—brings a performance chip that competes quite nicely with Intel's HyperThreading P4.

Like the FX version, the Athlon 64 3400+ has 128K L1 and 1,024K L2 cache, 3DNow! Professional, and support for SSE2. But whereas the pricier Athlon

64 FX has a 128-bit memory interface and requires registered DDR memory, the less expensive Athlon 64 CPUs have a 64-bit interface and a single-channel, on-chip memory controller that supports 200- to 400-MHz standard DDR SDRAM.

To determine how much you get for your money, we procured

a well-equipped Athlon 64 3400+ system—the **Velocity Micro Vision 64** (\$2,988 direct)—and stacked it up against a similarly equipped 3.2-GHz Pentium 4 HT box, the Compaq X09. Note that both have 1GB of 400-MHz DDR SDRAM, the 256MB nVidia GeForce FX 5950 Ultra graphics card, and two 7,200-rpm SATA hard drives in a RAID 0 configuration. In the tests we ran, the AMD chip outperformed the P4 across the board. Of course, each company's highest-end chips (the Athlon 64 FX and the P4 Extreme Edition) are fairly evenly matched.

Besides performing well, the system is an overall delight. The ViewSonic 19-inch flat CRT looks wonderful and pulls you into movies or games. The Creative MegaWorks 650 6.1 THX speakers take full advan-

tage of the Audigy 2 ZS card and provide immersive audio.

You can get started on media projects right away, thanks to the excellent Ulead Digital Media Center bundle, which includes PhotoImpact 8, MovieFactory 2 SE, and VideoStudio 7. Burning options abound for your final products or for copying, thanks to both a 4X DVD multifunction writer and a DVD/CD-RW combo with 52X CD burning. So considering the price and performance of the Velocity Micro Vision 64, we couldn't imagine changing a thing.

Velocity Micro Vision 64

With AMD Athlon 64 3400+, 1GB 400-MHz DDR SDRAM, two 120GB 7,200-rpm SATA hard drives, DVD±RW drive, DVD/CD-RW drive, 256MB nVidia GeForce FX 5950 Ultra, 19-inch CRT, Microsoft Windows XP Home, \$2,988 direct. Velocity Micro Inc., 800-303-7866, www.velocitymicro.com. OVERALL ●●●●● ●●●●● ●●●●● ●●●●● ●●●●●

High scores are best.		Business Winstone 2004 1,024 x 768	Multimedia Content Creation Winstone 2004 1,024 x 768	3DMark03 Pro 1,024 x 768 2X/2X	Serious Sam: The Second Encounter 1,024 x 768 (fps) 1,600 x 1,200 (fps) 2X/2X 4X/8X		Tom Clancy's Splinter Cell 1,024 x 768 (fps) 1,600 x 1,200 (fps) 2X/2X 4X/8X		
Anti-aliasing/Anisotropic filtering ▶	Processor								
	Velocity Micro Vision 64	Athlon 64 3400+	26.2	33.0	5,402	155	71	58	40
	Compaq X09*	P4 (3.2 GHz)	20.3	30.2	5,120	125	64	51	35

* Reported for comparison.

Your Desktop Never Sounded Better



Introducing the NEW Bose® Companion® 3 multimedia speaker system.

Welcome to an entirely new level of sound quality from your PC. Exceptional instrumental and vocal clarity from tiny satellite speakers. Resounding low notes and sound effects from a hideaway Acoustimass®



module. Spacious sound from TrueSpace™ stereo signal processing circuitry. Plus,

added convenience and elegance: The satellites can sit

on your desktop or easily attach to the sides of your monitor. And an elegant control pod puts speaker volume control, head-phone jack and a second input – for a portable MP3 player, for example – all at your fingertips. Ready to experience the pleasure of music, movies and gaming soundtracks from your computer? Upgrade to Companion 3 multimedia speakers...and liven up your desktop with the sound of Bose technology.



For stores and dealers near you, call 1-877-696-BOSE, ext. M84. Or visit www.bose.com/companion3

BOSE
Better sound through research®

©2003 Bose Corporation. Patent rights issued and/or pending. CCM-040519

Buffalo Wins.

The latest wireless technology from a world leader.



"The Buffalo AirStation Repeater Bridge is a top pick for network boosting. Its support for the newer and faster 802.11g standard puts it at the top of our list. The Buffalo AirStation Repeater really stands out because it dramatically extends the range of any wireless network."

*-Laptop Magazine, December 2003,
Editor's Choice*

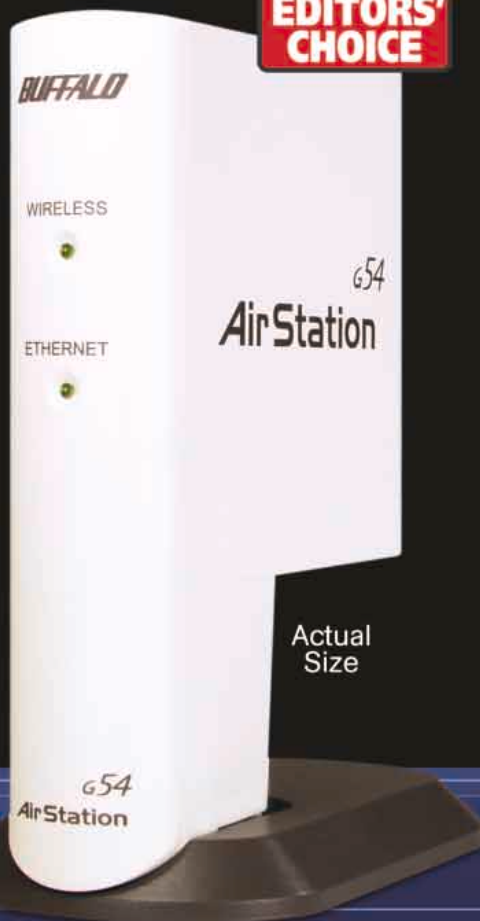

Actual Size

Buffalo Wireless Compact Repeater Bridge*:

- Repeats wireless signal
- Extends network range
- Covers dead spots

Available now at **COMPUSA**
WHERE AMERICA BUYS TECHNOLOGY.

*Repeater function works with Buffalo Access Points and Routers only, but can communicate with other manufacturers' 802.11b and 802.11g client adapters.

© Buffalo Technology (USA), Inc. Buffalo Technology and Buffalo Technology logo are registered trademarks of Buffalo Technology (USA), Inc. The names and logos of other companies mentioned herein belong to their respective owners.

Buffalo Wireless Compact Repeater Bridge
(WLA-G54C)

For more information, visit us online
www.buffalotech.com/pcmag

BUFFALO™

Large-Format Ink Jets for Small Business

BY CADE METZ

For those who run a small business or home office, there's never been a better time to buy a laser printer. In this issue, we review eight monochrome lasers that sell for less than \$300 and five color laser models priced from \$500 to \$800 ("Small Office, Shoestring Budget"). But what if you do a lot of color printing for your business and have a monochrome laser (not color laser) budget?

HP recently introduced a pair of ink jets targeted at such users: the HP Deskjet 9300 (\$300 street) and the HP Deskjet 9650 (\$400 street). What separates these models from typical home-office ink jet models are their higher monthly duty cycles, larger ink tanks (hence lower per-page costs), and—most important—wide-format abilities (up to 19 inches), which would cost you \$2,000 or more in a color laser.

The 9300 is wonderfully easy to use. Installation is almost instantaneous, whether you attach via its FireWire or USB port (there is no internal Ethernet option), and HP's Smart Software driver lets you easily resize images, print multiple images on a page, print in sepia tone, and more. The unit's input tray handles 150 pages; its output tray, 50; that's about triple what a lower-cost ink jet can accommodate. The 9300 also handles thicker media than does your average ink jet, letting you print on true poster material.

Rated at 14 letter-size pages per minute for black text printing and 11 ppm for color, the 9300 can deliver up to 4,800-by-1,200



The HP Deskjet 9300 isn't the quickest ink jet, but it's a good bet for small businesses.

resolution in optimized color mode. In labs testing, the 9300's speed was average compared with recent general-purpose ink jets we've tested ("More for Your Money," November 11, 2003). When compared with the lowest-priced color laser printer in this issue's roundup—the Konica Minolta magicolor 2300W (\$500 street)—it was noticeably slower.

On our output quality tests, the 9300, though adept for a business printer, failed to match the nine ink jets in our November roundup. Text was crisp and legible, but we saw slight graininess in some of our graphics files, and white lines didn't always hold up against a black background when printing photos. This was surprising, given that the printer uses the same PhotoREt III color-layering technology used by the other HP models.

The Deskjet 9650 provides three major advantages over the 9300: It's faster, has higher reso-

lution for black-and-white printing, and allows borderless printing on any paper size up to 11 by 17 inches. To enable borderless printing, simply open the driver's Properties panel, click on the

tools), and HP Memories Disc Creator (which lets you burn slide shows onto CD or DVD). The free software is welcome, but we wonder whether HP could have found some business utilities, given the printer's target audience. Rated at 20 pages per minute for black-and-white test printing and 15 ppm for color, the 9650 outperformed the 9300 on most of our speed tests, most notably in producing the graphics-intensive Acrobat and PowerPoint files. But again, the 9650 can't keep pace with a color laser printer. Print quality was generally good, though we saw ragged lines in some of our graphics output and slight problems with color shading in photos.

If you're looking for the best-quality photo output, neither the 9300 nor 9650 fills the bill. And if you don't need wide-



The Deskjet 9650 is no color laser, but it delivers wide-format output in an affordable package.

check box, and select the appropriate paper size. Or if you like, you can select the Borderless Auto Fit option, and the driver will automatically fit the image to the paper.

Unlike the 9300, the 9650 ships with several additional software applications, including HP Photo Imaging (for capturing, editing, and sharing images), HP Image Editor (which offers more advanced editing

format ability, a low-cost color laser printer is a better choice. But if you need reasonably good business graphics and large-format printing in an affordable office printer, these two HP models are a good bet.

BUSINESS INK JET PRINTERS

	Acrobat 5.0	Microsoft Excel	Microsoft PowerPoint	Microsoft Word
All scores are in min:sec. Low scores are best. Bold type denotes first place among products reviewed.				
HP Deskjet 9300	3:13	0:33	3:55	3:02
HP Deskjet 9600	2:20	0:31	2:48	3:15
Konica Minolta magicolor 2300W*	1:16	0:14	1:17	2:37

* Reported for comparison. We ran QualityLogic's automated performance tests (www.qualitylogic.com) using PageSense software.

HP Deskjet 9300
Street price: \$300. ●●●●●

HP Deskjet 9650
Street price: \$400. Hewlett-Packard Co., www.hp.com. lllmm

StarOffice 7 Makes a Run at Office

BY EDWARD MENDELSON

Can Sun Microsystems' StarOffice 7 supplant Microsoft Office on your desktop? With previous versions being slow and buggy, you'd probably answer no. But the speed, power, and simplicity of the latest version—combined with its minuscule price (\$79.95 direct)—may change your mind. It's certainly worth a look

StarOffice's word processor can look simple or cluttered depending on the floating toolbars you open.

for budget-constrained government or enterprise buyers, as well as small businesses and individual users who need to buy an office suite with their own money. And attention education buyers: Sun will send you the software for just the cost of the media and shipping.

Sun Microsystems' application suite comprises the Writer word processor, HTML editor, Calc spreadsheet, Impress presentation program, Draw graphics program, as well as a database component accessed from within the other components. No mail client is provided as an Outlook replacement, however.

Corporations with heavy investments in VBA programming or in Office 2003's XML data manipulation features won't be interested in StarOffice. Also, the suite lacks clever automation features like Microsoft Office's SmartTags. But its StarOffice Basic programming language provides power akin to Microsoft's Visual Basic for Applications. Versions for Windows, Linux, and Solaris ship on the same CD (though we tested under Windows XP).

Microsoft Office users who switch to StarOffice will need little or no retraining, because the menus and overall behavior of the two suites are nearly identical. But StarOffice tends to be more intuitive than Microsoft

Office. StarOffice's AutoPilots resemble Office's Wizards, with plainer graphics but more efficient menus.

StarOffice is the only full-scale office suite that feels as tightly integrated as a low-end Works-style package. From the

WordPerfect, not the awkward model used in Microsoft Word. Unlike Word, StarOffice's Writer word processor places page layout options on the Format menu where you expect them, not on the File menu. It also lets you insert headers and footers from

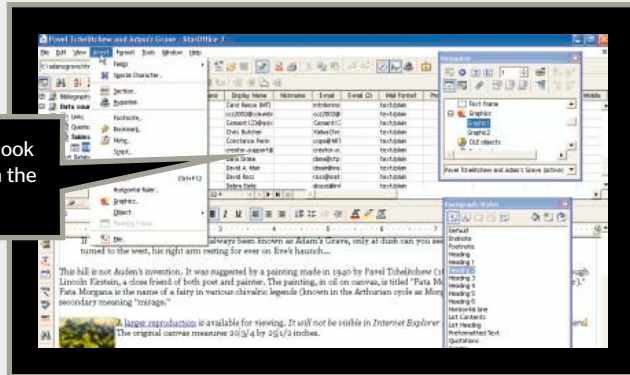

File menu of the word processor, for example, you can open or create a spreadsheet, presentation, or graphic in another window; you don't need to launch a separate program (as you do with Office). Different toolbars appear at the top and left-hand sides of the window when editing different types of documents, but the top-line menu is almost identical throughout the suite.

Other improvements over Office include a panel that automatically opens at the top of a window to display lists of data sources connected to a document. Floating panels, which open and close by hitting a function key, display lists of formatting styles or provide a toolbar for navigating through complex documents. And to open an additional toolbar with further options, simply click and hold on the primary toolbar icons.

We also like the Master Document feature for organizing multiple files in a single "container" document; it follows the flexible model used by Corel

the Insert menu; Word hides them under View.

The word processor can display a document either in print layout or in an "online" view with minimal page formatting (like Word's Normal view), or, for editing HTML documents, a view that displays raw HTML code. The HTML editor isn't a full-featured Web editor like

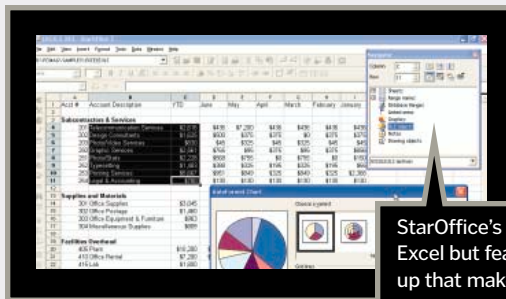

StarOffice's spreadsheet resembles Excel but features a Navigator pop-up that makes it easy to find your way around a large sheet.

Microsoft FrontPage (no longer shipped as part of Office), but it gets the job done efficiently. One nit: The word count feature is buried in the File | Properties dialog, not easily accessible on a toolbar or menu as in Word.

The suite's spreadsheet matches all the commonly used Excel functions that we tested, including a smooth implementation of Excel's Pivot Tables,

which StarOffice calls DataPilot. The presentations component lacks convenient features (PowerPoint's panel of notes, visible only to the presenter, for example) but includes all the standard transition and animation effects that you've seen too often. The Draw program provides basic vector graphics tools, but you'll probably use these tools within the word processor or presentations program instead of as a standalone.

StarOffice's default file format is an XML flavor that Microsoft Office can't read, but you can choose to save files in the corresponding Microsoft format. All documents can be exported to Acrobat PDF format, and graphics and presentations can be exported as Flash SWF files.

In our informal testing, complex Microsoft Office documents imported into StarOffice with impressive accuracy, and many of Word's fields (variables like dates and cross-references) translate smoothly into Writer's fields, although some advanced fields like bar codes are ignored. StarOffice optionally opens a dialog in which you can convert imported Visual Basic for Applications into StarOffice Basic.

Minor annoyances in StarOffice include a default installation that doesn't install WordPerfect import filters, over-eager pop-ups that explain every auto-format or auto-correct

substitution (you'll want to turn them off in the Help menu), and a Find dialog that doesn't move out of the way so you can see the word it finds. But at a fraction of the price of Microsoft Office 2003 (\$149 for the Student and Teacher Edition and up), these are easy flaws to live with.

StarOffice 7
\$79.95 direct. Sun Microsystems Inc., www.sun.com/star. ●●●●●

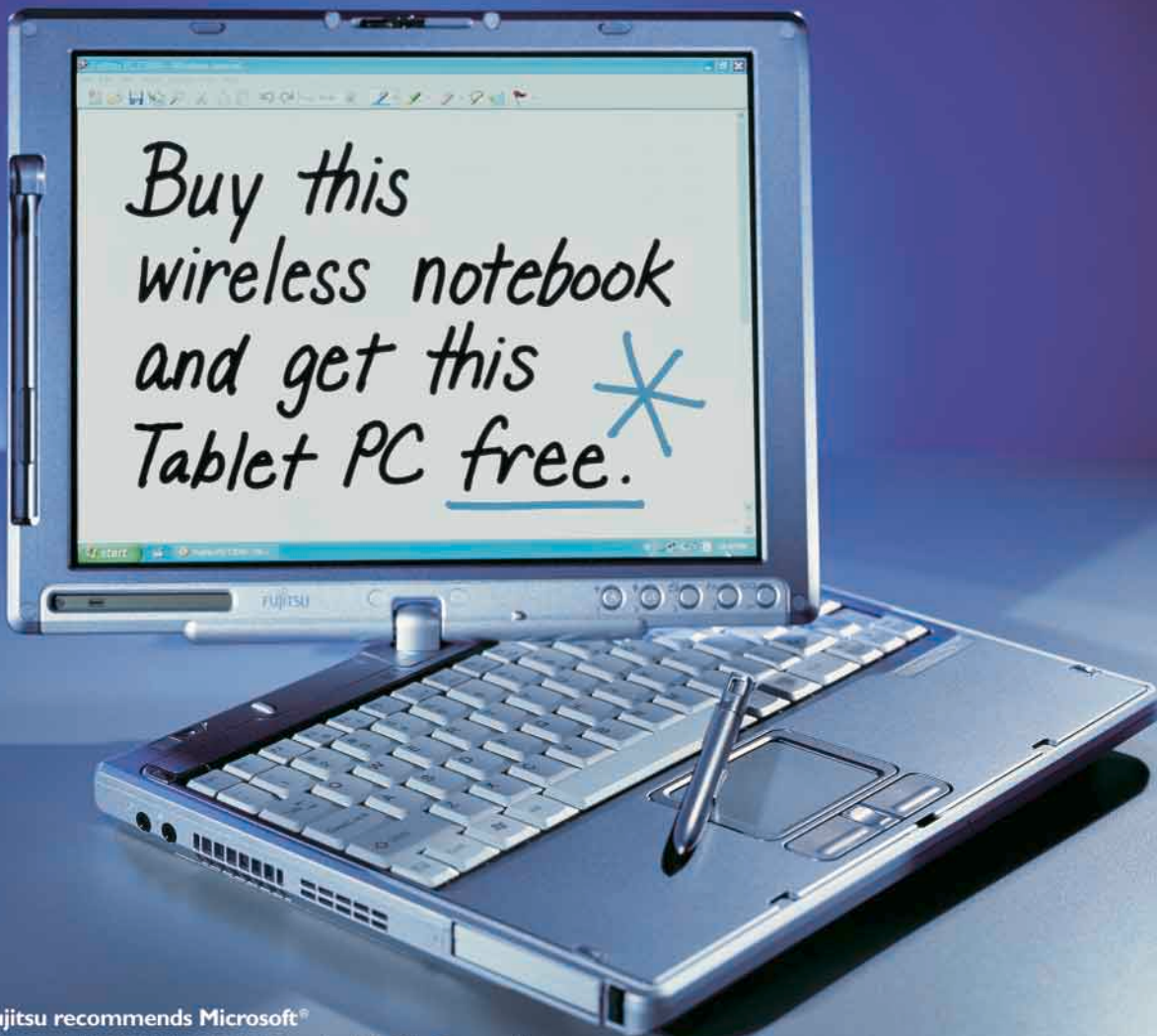

Fujitsu recommends Microsoft®
Windows® XP Tablet PC Edition for Mobile Computing.

*** Now get Tablet PC and notebook functionality in one system—for one low price.**

Presenting the Fujitsu LifeBook® T3000 Tablet PC. A unique combination tablet and notebook that gives you the best of both worlds, all for the same price as a standard notebook. The LifeBook T3000 Tablet PC sets a new standard for mobile versatility and convenience. When you need a sleek, high-powered notebook, simply open it up and use its full-size keyboard. Or, when you want to sketch, write, or take notes, pivot and secure the screen and it instantly turns into a Tablet PC. Either way, it offers you built-in wireless access to information anywhere with the latest Intel® Centrino™ mobile technology. So stop trying to decide on whether to get a new notebook or Tablet PC. Instead, get the functionality of both, for the price of only one. Go to www.computers.us.fujitsu.com/2in1 or call **1.877.372.3473** today for details.



THE POSSIBILITIES ARE INFINITE

Uncontested Champ in Media Center PCs

BY BILL HOWARD



We're big fans of Media Center PCs. And while the latest crop of Media Center models delivers better TV image quality than the first generation, we still found room for improvement (First Looks, November 25, 2003). Well, leave it to Sony to raise the bar.

The **Sony VAIO Digital Studio PCV-RZ46G** delivers TV images free from the snow and other artifacts we've seen in the past. Its picture was also sharper than images from other models, which tend to look a bit soft when shown full-screen. And while it still isn't digital-cable crisp, this is the first Media Center PC you won't have to make excuses for when you flip on *The Simple Life*.

Most of the rest of the system is top-notch, too. It includes a 3.2-GHz CPU married to 1GB of RAM, a 200GB hard drive, and a dual-format DVD burner, as well as a separate CD-RW drive. But hard-core gamers will find they can get better 3-D performance than the midrange nVidia GeForce FX 5600 card delivers, and the three-piece speaker set isn't the last word in sound.

In addition to the usual Microsoft Windows XP Media Center Edition 2004 interface and applications for PVR functions, photos, music, and video,

the RZ46G comes with a dozen multimedia applications accessible from the traditional Windows interface. Sony's own titles include the SonicStage music management utility, PictureGear for photo editing, DV-Gate for digital video editing, and VAIO Media for network file sharing. These are all useful but at the same time chaotic, because each has a somewhat different interface.

The only productivity software is the two-year-old version of Microsoft Works 7.0 (which lacks Word), Microsoft Money 2004, and a limited version of last year's Quicken. The memory



Sony's Media Center PC delivers better TV quality than any other.

That's a shame, because the PC's chassis is small enough to fit in an audio rack sideways if you don't mind the fan noise (low compared with most PCs, but high compared with audio gear).

Sony seemed a little late to the Media Center PC party, and now we see why: The company wanted to produce one that delivers the TV picture people expect from something with the name Sony on the front.

Sony VAIO Digital Studio PCV-RZ46G

With 3.2-GHz Intel Pentium 4, 1GB DDR SDRAM, 200GB hard drive, DVD±RW drive, CD-RW drive, nVidia GeForce FX 5600 graphics, Gigabit Ethernet, Microsoft Windows XP Media Center Edition 2004, \$2,200 direct. Sony Electronics Inc., www.sonymstyle.com.



card slots on the front accept CompactFlash, Memory Stick, and SmartMedia but not the popular SD format.

The keyboard and mouse that come with the VAIO are wired rather than wireless.

Stylish Media Center All-in-One

BY BILL HOWARD

The **Gateway 610XL Media Center PC** is just about the best desktop PC/media player you could buy for a space-constrained environment such as an apartment or condo—especially if style matters. Clad in matte silver with black accents, it's attractive, functional, and easily moved.

The 610XL is best described as a 17-inch, wide-aspect-ratio LCD panel with a small, high-performance PC affixed to the back. As much as possible, it's meant for wireless operation: It includes a cord-free keyboard, mouse, remote control, and networking. The speakers, two on the side plus a rear-firing subwoofer, are superior to what you'd get on a Media Center notebook (the

610XL's logical competitor).

With the 610XL, there's really no need to have a CD player in your apartment or den. The combination of the 200GB hard drive and the proven ability of the included MusicMatch Jukebox to create and use playlists makes this machine simpler and more versatile than a CD changer. Photo viewing and DVD playing are equally desirable, thanks to Windows XP Media Center Edition.

That leaves TV tuning, and here's why the 610XL, for all its inherent goodness, falls one star short of perfection. As with virtually every other Media Center PC, the quality of live TV (and of shows recorded off live TV) is no match for a standalone TV.

A DVD/CD-RW combo drive slides out of the right side of the LCD panel; we would prefer a DVD burner for archiving recorded video. There's a four-socket memory card reader on the left side and a slew of USB,

FireWire, Ethernet, and AV ports on the base of the tilting (but not turning) stand.

The 610XL offers a decent array of software based on Microsoft Works Suite 2004, Sonic Solutions' PrimeTime for archiving TV to disc, and the Napster music service. Performance is more than adequate thanks to the 3-GHz P4 CPU, but gamers will be turned off by the ATI Radeon 9200 graphics card.

If you want the style and space savings of an all-in-one PC and the added utility of Windows XP Media Center Edition, the Gateway 610XL is a fine choice.

Gateway 610XL Media Center PC

With 3.0-GHz Intel P4, 512MB DDR SDRAM, 200GB hard drive, DVD/CD-RW drive, ATI Radeon 9200 graphics, 17-inch WXGA LCD display, wired Ethernet, 802.11g wireless, Microsoft Windows XP Media Center Edition 2004, \$2,000 direct. Gateway Inc., www.gateway.com.



The Gateway 610XL is perfect for a den, kitchen, or cramped apartment.



New APC TravelPower™ Case

Charges a notebook, mobile phone and PDA at the same time

Peace of mind

Leave your worries behind with the new APC TravelPower™ Case, which charges, organizes and protects your mobile devices wherever you go. Connect to power from any air, auto or AC outlet, and simultaneously charge up to three devices with the included adapter.

More space, less weight

This integrated power system helps reduce weight and cord clutter, eliminating the need to carry bulky transformer blocks and multiple power adapters.

The TravelPower Case is available in various sizes and materials, including synthetic leather and ballistic nylon. To find out more, visit APC online at www.apc.com or see one of our retail partners below.

Superior protection with shock absorbing padding on all six sides.

Easy access to mobile accessories and personal items. Three specially designed internal pockets.

Keep personal belongings secure in hidden, removable spill-proof pouch.

Get rid of bulky transformers!

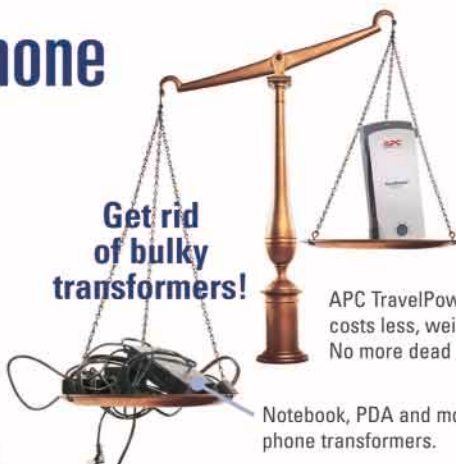

APC TravelPower™ Case costs less, weighs less. No more dead batteries!

Notebook, PDA and mobile phone transformers.

Carrying comfort and stability with padded and contoured shoulder strap.

Keep your notebook stable with no-slip rubber feet.

Built-in Luggage Strap for luggage stacking.

Compatible with most notebook computers*.

Synthetic Leather Model TPC1000S pictured.



Save time: Charge all three devices from one outlet. No more dead batteries.

Never run out of power since you can charge wherever you go.

Case and Power

\$99⁹⁹
ESTIMATED RETAIL PRICE

Universal Power Adapter Included!



April 22, 2003
APC TravelPower Case (1000S)
American Power Conversion Corp.



Winner of PC Magazine's Four-Star Award. Chosen as one of Home Automation's Top 50 products.

APC
Legendary Reliability™

APC TravelPower™ Case available at:



WIN an APC TravelPower™ Case

Visit <http://promo.apc.com> for details. Key Code o771y
Call 888-289-APCC x4222 • Fax 401-788-2797

* For a complete list of supported notebook computers, please visit us online at <http://mobilecomputing.apc.com>.

©2004 American Power Conversion Corporation. All trademarks are property of their owners. E-mail: esupport@apcc.com • 132 Fairgrounds Road, West Kingston, RI 02892 USA. APC4A3EF-Use

Super G Doubles 802.11g Performance

BY CRAIG ELLISON

Once upon a time, we were awed by the 11-Mbps top throughput of 802.11b wireless networking and were glad to have it. Then last year, the much faster 802.11g appeared, with its 54-Mbps data rate threshold and 802.11b compatibility. But if that still isn't enough to keep your business or home network humming, consider the new Super G alternatives now on the market from D-Link and Netgear.

Based on wireless chipsets by Atheros, Super G products claim to double the top data rate of standard 802.11g—to a whopping 108 Mbps—while still working with other 802.11b and 802.11g devices (albeit at lower speeds). Be warned, however, that Super G is not standards-based, so compatibility is up to each manufacturer and is not inherent in the specification.

Super G products employ a number of technologies to achieve performance gains over standard 802.11g products. The primary (and most problematic from a standards standpoint) is *channel bonding*. Super G products can bond two 20-MHz channels together. This 40-MHz footprint is centered on channel 6. This can cause adjacent channel interference on the only other two nonoverlapping channels in the 2.4-GHz spectrum, channels 1 and 11. That means the introduction of a Super G access point in close proximity to an existing 802.11g network can dramatically decrease the performance of the 802.11g network.

Another technology used by Super G is *packet bursting*, which lets the AP and client card send more packets on each transmission, thereby making better use of air time by reducing the number of interpacket intervals. In addition, Super G's *fast packets* technology packs more data into each packet.

The Atheros chipset supports both *static* and *dynamic* 108-Mbps modes. In static mode, the router or AP stays in channel-bonded mode and is not backward-compatible with either 802.11b or 802.11g products. Although this mode provides the best overall performance, it can cause adjacent channel interference for nearby legacy devices operating on any channel as well as other nearby 108-Mbps networks. Configured in static mode, Super G is clearly not an enterprise product. And even for home network use, two nearby homes with Super G products in static mode could interfere with one another or with legacy products running on channels 1 or 11.

Super G's dynamic mode is intended to turbocharge performance only when needed, so channel bonding will occur when network traffic demands it. And, when in channel-bonded mode, the AP will periodically check to see if it can hear any legacy devices. If it hears a beacon, it will stay in single-channel mode but implement the other Super G performance enhancements. This mode maintains compatibility with legacy devices.

Indeed, in our testing, Super G (in static mode) delivered twice



The new Super G components deliver outstanding throughput and range.

the throughput of standard 802.11g products, and in dynamic mode it delivered compatibility with legacy 802.11b and 802.11g products. Even better, the farther we got from the access point, the greater Super G's advantage over standard 802.11g became.

So home users who feel they need the bandwidth and range of Super G—and who can be sure Super G in static mode won't interfere with neighboring networks—should consider such products. And given the neighbor-friendly dynamic mode and attractive prices of Super G products, they're not a bad bet for buyers planning on rolling out 802.11g.

D-Link continues its tradition of aggressive pricing with the \$100 (street) **D-Link DI-624 AirPlus Xtreme G Router** (which we tested with the company's \$60 DWL-G650 PC Card adapter). The router and its configuration util-

ity install effortlessly, as with previous D-Link wireless products. The changes are under the hood in the router, and features and options related to Super G have been added under a new performance tab in the driver. In testing, the D-Link duo delivered excellent throughput in Super G static mode. Moreover, the D-Link products outpaced the Netgear pair except at the very end of our test course.

In addition to the performance improvements, the big news (from a security standpoint) is that D-Link has bundled WPA supplicants for legacy (pre-XP) Windows operating systems. Those wanting to deploy WPA won't have to make a separate supplicant purchase. Encryption, site survey, and the ability to save multiple profiles are all handled nicely in the included client utility.

Price, performance, and included WPA supplicants make the D-Link duo the clear choice for buyers sold on Super G.

D-Link DI-624 AirPlus Xtreme G Router
\$100 street. D-Link Systems Inc., www.d-link.com. ●●●●●

We tested the **Netgear WGT624 Router** married to a Netgear WG511T PC Card. The router's Web-based configuration home page pops up a convenient utility that checks Netgear's site for firmware upgrades—a nice touch given how often cutting-edge products can change.

The client utility installs smoothly. The setup wizard pops up a dialog box suggesting that you allow Netgear's utility to manage the adapter, and it disables the Windows XP wireless network configuration utility automatically. The client software also adds support for WPA. Though WPA is supported in the router, Netgear is not currently supplying WPA supplicants.

Netgear WGT624 Router
\$130 street. Netgear Inc., www.netgear.com. ●●●●●

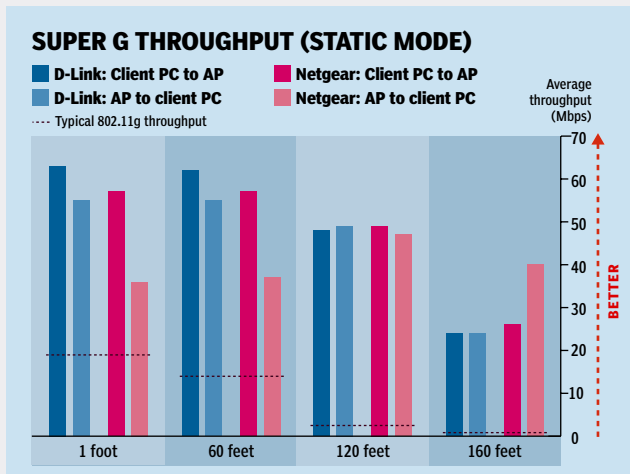



WEEKENDS

Made better with MSN

Fitness & Recreation

Health

Sports

Weather

MSN Search

Junk E-Mail Guard

Photo E-Mail

Tech & Gadgets

Calendar

How can the Butterfly help you?



Come get more done at msn.com

Entertainment

Yellow Pages

MSN Money Plus

City Guides

MSN Hotmail

Golf Gear

Deals

Learning & Research

MSN Shopping

MSN Messenger

Citrix Moves Beyond Thin Clients

BY S. JAE YANG

Citrix has been trying to shed its image as being solely a provider of thin-client solutions by offering an array of products in recent years, with mixed results. But now Citrix has put together a suite of products that work together to manage access to

proved slightly compared with previous versions. In the new release, however, Citrix added some bells and whistles to boost the perceived performance. Graphics-intensive Web apps load faster thanks to SpeedScreen Browser Acceleration. SpeedScreen caches the JPEG and GIF images locally on the

and populate an Access Center with various applications and content, such as stock quotes and company press releases. The Access Management Console offers an interface for centralized administration of Access Centers and applications on multiple MetaFrame servers. The Secure Gateway Server can also be deployed instantly.

MSAM supports only Windows-based clients with Internet Explorer 5 or later. But if that describes your installed base, MSAM makes the Meta-

Frame Access Suite an attractive alternative to typical VPN-based remote-access solutions, which can be expensive to deploy and tricky to maintain.

The ICA protocol allows for multiple clients to share an ICA session. Citrix harnessed this capability into the Conferencing Manager, which enables real-time collaboration. Instead of checking individual files in and out, a group can work together on the same document. As the participants take turns editing the document, everyone in the group can follow the changes visually. This tool can also be used for presentation meetings or group training sessions.

ICA client instead of having the MetaFrame server relay the images with each screen update.

In our testing, we found that the multimedia playback performance (always a tough nut in a thin-client environment) still leaves something to be desired. But Citrix's Rave technology, due out early this year, promises to change that. Rave will let the ICA display protocol stream multimedia content in its original form directly to the client.

The MetaFrame Secure Access Manager (MSAM) component lets the administrator create an *Access Center*, a secure point through which users log on and launch any published MetaFrame applications or Web content. Workers reach the Web-based Access Center interface via the Secure Gateway Server, which authenticates internal and external users for role-based access to the applications and content. The administrator can tailor the Access Center for each user and include only the applications that are necessary for the user's job.

Using the New Access Center wizard, it is very easy to create

nate who is allowed to take control of the mouse and keyboard during the conference. A user can even engage in a private chat with another participant during the meeting. The Conferencing Manager can be integrated with Exchange so that a host can schedule meetings and invite attendees using Outlook.

User authentication is a crucial component of remote access, and the Password Manager aims to replace all of those yellow sticky notes covered with scribbled passwords. According to a Citrix survey, typical corporate users have 5 to 20 applications that require separate log-ons. By having the Password Manager remember all of the passwords, the user needs only one password to log on to the desktop.

Once you install the Password Manager on your system, each time you encounter a log-on interface, the Password Manager asks whether you want it to remember the password. After training the system to remember all of your passwords, your desktop becomes a single-sign-on environment.

Citrix offers a viable application delivery solution for enterprises in MetaFrame Access Suite. With the unified manage-

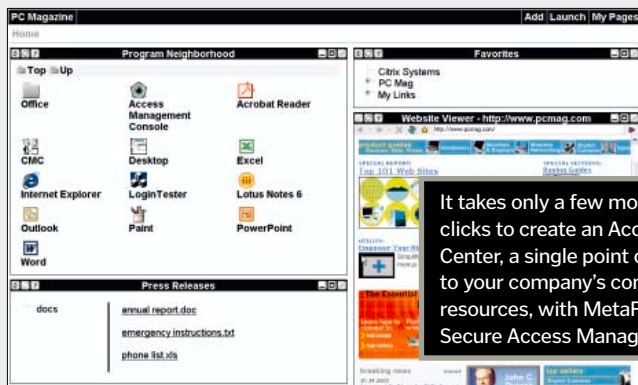

enterprise-scale computing resources. **Citrix MetaFrame Access Suite** comprises Presentation Server, Secure Access Manager, Conferencing Manager, and Password Manager. You can buy the whole suite or just the components, as your needs dictate.

The heart of MetaFrame Access Suite is still the thin-client-based system called Presentation Server, which is the foundation for the other components. Presentation Server allows remote access to applications running on Windows 2000 or 2003 Server via a LAN, WAN, or dial-up connection. The user accesses the applications using ICA (Independent Computing Architecture) client software that can be installed on a dedicated PC. The client can run on various OSS, including Windows (even Windows CE and Pocket PC), DOS, Linux, Macintosh, and Unix. The client can also run within a Web browser via ActiveX or Java.

According to NCL ThinBench tests run in PC Magazine Labs, the raw performance of Feature Release 3 of the ICA client im-

The MetaFrame Conferencing Manager lets coworkers collaborate on a document remotely and even lets you send a private message to one of the participants.

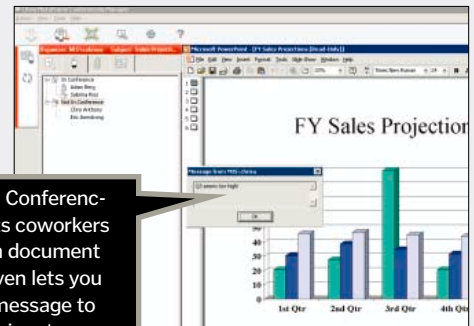

In the Conferencing Manager user interface, users see only the meetings to which they are invited. Once the conference starts, all applications that are available to the host via the Presentation Server may be used during the conference. To eliminate chaos, the host can design

ment interface for all components and a more cohesively integrated suite of products, Citrix's new message should strike a chord with IT managers looking for a new solution to access.

Citrix MetaFrame Access Suite

Direct price: \$599 per concurrent user. Citrix Systems Inc., www.citrix.com.



SONY

Sony recommends Microsoft® Windows® XP Professional for Mobile Computing.



Sony® VAIO® Z1 Series Notebook

The Sony VAIO® Z1 Series Notebook PC with Intel® Centrino™ mobile technology. Ultra-slim. Built-in CD-RW/DVD combo drive. Up to six hours of battery life.¹ Inspired design meets wireless perfection. Starting at just \$2,199.99 [after mail-in rebate].¹⁴

**There's only one PC that's made like a Sony.
No surprise. It's a Sony.**

Most PC makers are just now discovering the power of music, movies and photography. We, on the other hand, have known it all along. Our VAIO® desktop and notebook PCs, peripherals and other accessories are designed and built to work together. Suddenly, your Handycam® camcorder, digital camera and Walkman® MP3 player are more than just peripherals. They're all part of a system that's built specifically around your life. With the same Sony quality you've come to expect. Call today, and our trained specialists will help you create a digital toolbox that's perfect for you. We'll even help with financing. Sony VAIO® Z1 Series Notebook with Intel® Centrino™ mobile technology.

**LAPTOP Magazine's
2003 Ultimate Choice Award
Sony VAIO® Z1 Series Notebook PC
Slim/Light Notebook PC Category**



CALL	1-888-627-SONY [7 6 6 9]
VISIT	www.sonystyle.com/pcmag5

Call or visit us online to discover a universe of entertainment, inspiration and innovation—only from Sony.

SONY

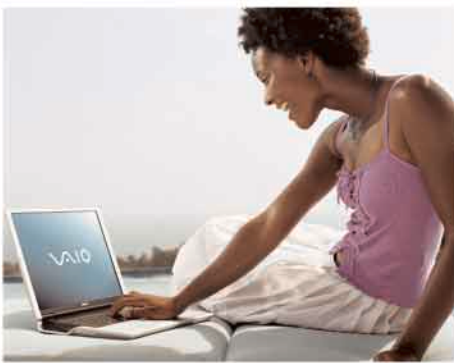

SONY VAIO® NOTEBOOKS

You're unique. Shouldn't your PC reflect your individuality, as well as your interests? Sony VAIO® Notebook PCs featuring Intel® Centrino™ mobile technology have wireless capability and interconnectivity wrapped in sleek designs that proclaim your independence. And, we can help you build your very own to your exact needs and specifications. So whether your passion is music, pictures, spreadsheets, video, games or graphics, you can combine your own style with the substance that's Sony.



Powerful. Mobile. Slim Design. V505 SERIES

V505

- Intel® Celeron® Processor 2GHz¹
- Microsoft® Windows® XP Home Edition
- 40GB Hard Drive²
- 12.1" XGA TFT display
- 256MB RAM
- Integrated CD-RW/DVD Combo Drive³
- 1-Year Limited Warranty⁴

\$1,399⁹⁹ As low as \$35 per month for qualified customers.⁵

UPGRADES

- Upgrade to a 60GB Hard Drive² for \$100
- Sony VAIO® Double-Capacity Lithium Ion Battery³ for \$200

V505

- Intel® Centrino™ mobile technology
- Intel® Pentium® M Processor 1.40GHz¹
- Integrated Wireless LAN; Intel® PRO/Wireless Network Connection 802.11b^{2b}
- Intel® 855 Chipset
- Microsoft® Windows® XP Home Edition
- 40GB Hard Drive²
- 12.1" XGA TFT display
- 256MB RAM
- Integrated CD-RW/DVD Combo Drive³
- Sony VAIO® Creation Suite Standard software package
- 1-Year Limited Warranty⁴

\$1,729⁹⁹ As low as \$44 per month for qualified customers.⁵

UPGRADES

- Upgrade to 60GB Hard Drive² for \$50
- Sony VAIO® Double-Capacity Lithium Ion Battery³ for \$200



Flagship Performance GRT SERIES

GRT

- Intel® Celeron® Processor 2GHz¹
- Microsoft® Windows® XP Home Edition
- 40GB Hard Drive²
- 15" XGA TFT display
- 256MB RAM
- CD-RW/DVD Combo Drive³
- 1-Year Limited Warranty⁴

\$1,249⁹⁹ As low as \$32 per month for qualified customers.⁵

UPGRADES

- Upgrade to a 60GB Hard Drive² for \$100
- Integrated Wireless LAN 802.11b/g^{2b} for \$50

PCG-GRT280G

- Intel® Pentium® 4 Processor 3.06GHz¹
- Microsoft® Windows® XP Home Edition
- 80GB Hard Drive²
- 16.1" UXGA (1600x1200) with XBRITE™ technology
- 512MB RAM
- DVD±RW/CD-RW Drive
- Record and watch your favorite TV programs with Sony's Giga Pocket® Personal Video Recorder and remote control
- Convert your old analog videos to digital and record to DVD
- Integrated 802.11g wireless LAN^{2b}
- 1-Year Limited Warranty⁴

\$2,999⁹⁹ As low as \$75 per month for qualified customers.⁵

UPGRADES

- Sony VAIO® Port Replicator for \$199.99
- Sony VAIO® Standard Lithium Ion Battery³ for \$249.99

Transportable TV Entertainment Center



Essential Computing for Home FRV SERIES

PCG-FRV26

- Intel® Pentium® 4 Processor 2.80GHz¹
- Microsoft® Windows® XP Home Edition
- 40GB Hard Drive²
- 15" XGA TFT display
- 512MB RAM
- Integrated CD-RW/DVD Combo Drive³
- 1-Year Limited Warranty⁴

\$1,499⁹⁹ As low as \$38 per month for qualified customers.⁵

UPGRADES

- Sony VAIO® Standard Lithium Ion Battery³ for \$249.99
- Sony VAIO® USB Adapter with Bluetooth™ Wireless Technology⁶ for \$99.99
- 3-Year Limited Warranty⁴ for \$200

PCG-FRV37

- Intel® Pentium® 4 Processor 2.80GHz¹
- Microsoft® Windows® XP Home Edition
- 60GB Hard Drive²
- 15" XGA TFT display
- 512MB RAM
- DVD-RW/CD-RW Drive³
- Exclusive Click to DVD™ software for easy moviemaking
- Sony VAIO® Creation Suite Standard software package
- 1-Year Limited Warranty⁴

\$1,599⁹⁹ As low as \$40 per month for qualified customers.⁵

UPGRADES

- Sony VAIO® Standard Lithium Ion Battery³ for \$249.99
- Sony VAIO® USB Adapter with Bluetooth™ Wireless Technology⁶ for \$99.99



Sony's Smallest PC. Packed with Features. TR SERIES

PCG-TR2A

- Intel® Centrino™ mobile technology
- Intel® Pentium® M Processor 1GHz¹
- Integrated Wireless LAN; Intel® PRO/Wireless Network Connection 802.11b^{2b}
- Intel® 855 Chipset
- Microsoft® Windows® XP Home Edition
- 40GB Hard Drive²
- 10.6" widescreen XBRITE™ LCD display
- 512MB RAM
- Integrated CD-RW/DVD Combo Drive³
- Amazing battery life up to 7.0 hours⁴
- Integrated swivel camera
- Sony VAIO® Creation Suite Standard software package
- 1-Year Limited Warranty⁴

\$2,199⁹⁹ As low as \$55 per month for qualified customers.⁵

UPGRADES

- Privacy Screen for \$79.99
- Sony VAIO® Standard Lithium Ion Battery³ for \$299.99
- Sony VAIO® Double-Capacity Lithium Ion Battery³ for \$349.99

PCG-TR2AP1

- Intel® Centrino™ mobile technology
- Intel® Pentium® M Processor 1GHz¹
- Integrated Wireless LAN; Intel® PRO/Wireless Network Connection 802.11b^{2b}
- Intel® 855 Chipset
- Microsoft® Windows® XP Professional Edition
- 40GB Hard Drive²
- 10.6" widescreen XBRITE™ LCD display
- 512MB RAM
- Integrated CD-RW/DVD Combo Drive³
- Amazing battery life up to 7.0 hours⁴
- Integrated swivel camera
- Sony VAIO® Creation Suite PLUS software package
- 1-Year Limited Warranty⁴

\$2,299⁹⁹ As low as \$58 per month for qualified customers.⁵

UPGRADES

- Privacy Screen for \$79.99
- Sony VAIO® Standard Lithium Ion Battery³ for \$299.99
- Sony VAIO® Double-Capacity Lithium Ion Battery³ for \$349.99



Call or visit us online at www.sonystyle.com to find out about going mobile—and wireless—in style.

MOBILE TECHNOLOGY

VAIO

Sony recommends Microsoft® Windows® XP Professional for Mobile Computing.

A style all your own.



Elegance and Mobility **Z1 SERIES**

PCG-Z1VA

- Intel® Centrino™ mobile technology
- Intel® Pentium® M Processor 1.60GHz¹
- Integrated Wireless LAN: Intel® PRO/Wireless Network Connection 802.11b²
- Intel® 855 Chipset
- Microsoft® Windows® XP Home Edition
- 60GB Hard Drive³
- 14" SXGA+ TFT display
- 512MB DDR SDRAM
- Integrated CD-RW/DVD Combo Drive⁴
- Amazing battery life up to 6.5 hours⁵
- Integrated Bluetooth™ Wireless Technology⁶
- USB 2.0
- Stylish and sophisticated design in a 4.7-lb.-light⁷ and 0.9–1.5"-thin body
- Sony VAIO™ Creation Suite Standard software package
- 1-Year Limited Warranty⁸

\$100
mail-in rebate

~~\$2,199⁹⁹~~
\$2,099⁹⁹ After \$100 mail-in rebate.¹⁴
As low as \$55 per month for qualified customers.¹⁵

UPGRADES

- Sony VAIO™ Port Replicator for \$199.99
- Sony VAIO™ Double-Capacity Lithium Ion Battery (battery life up to 12 hours)⁶ for \$499.99

PCG-Z1VAP2

- Intel® Centrino™ mobile technology
- Intel® Pentium® M Processor 1.70GHz¹
- Integrated Wireless LAN: Intel® PRO/Wireless Network Connection 802.11b²
- Intel® 855 Chipset
- Microsoft® Windows® XP Home Edition
- 60GB Hard Drive³
- 14" SXGA+ TFT display
- 1024MB (512MBx2—ideal for future upgrade) DDR SDRAM
- Integrated CD-RW/DVD Combo Drive⁴
- Includes Sony VAIO™ double-capacity battery for an amazing battery life up to 12 hours⁵
- Integrated Bluetooth™ Wireless Technology⁶
- USB 2.0
- Stylish and sophisticated design in a 4.7-lb.-light⁷ and 0.9–1.5"-thin body
- Sony VAIO™ Creation Suite PLUS software package
- 1-Year Limited Warranty⁸

\$2,999⁹⁹ As low as \$75 per month for qualified customers.¹⁵

UPGRADES

- Sony VAIO™ Port Replicator for \$199.99
- Sony VAIO™ Large Carrying Case for \$129.99

MUSIC

Nobody does audio like Sony. Just plug the Network Walkman® Digital Music Player into your Sony VAIO™ PC, and you'll hear what we mean. After all, they were designed to make beautiful music together.



PCG-TR2A
Sony VAIO™ TR Series
Notebook PC

- Intel® Centrino™ mobile technology
- 10.6" widescreen XBRITE™ LCD display
- Manage all of your music with included SonicStage™ software

Starting at **\$2,199⁹⁹** As low as \$55 per month for qualified customers.¹⁵



NW-MS70D
Network Walkman®
Digital Music Player

- 256MB built-in memory with MagicGate™ Memory Stick Duo™ expansion slot
- USB cradle for easy PC connection and recharging
- Internal battery provides up to 33 hours of continuous playback¹

\$299⁹⁵

MEMORY STICK® MEDIA

From Peripheral to PC, Now Your Memory Goes Where You Do.

MSA-128S2

Memory Stick® Select Media
Store, transfer and share up to 250MB¹ of your digital pictures, videos, music, presentations, data, voice files and more with Sony's Memory Stick® media.
128MB X2 Memory Stick® Select Media

\$99⁹⁹



MSAC-MCF1N Memory Stick Duo™ Adapter for Compact Flash Slot

Conveniently reads and writes Memory Stick Duo™ and Memory Stick PRO Duo™ media in a Compact Flash slot (Type 1). Simply insert your Memory Stick Duo™ media into the adapter and it becomes a "plug and play" memory card compatible with Compact Flash devices.

\$49⁹⁹



MSX-512 Memory Stick PRO™ Media

Store more advanced media including more data and higher-resolution moving images. With enhanced features, Memory Stick PRO™ media is Sony's next-generation storage format.
512MB™ Memory Stick PRO™ Media¹

\$299⁹⁹



MSX-M256A Memory Stick PRO Duo™ Media

Ideal for use in small devices, including cell phones, portable audio players and pocket-sized digital imaging devices. Attach the adapter (included) and it can also be used in products compatible with standard-size Memory Stick PRO™ media.
256MB™ Memory Stick PRO Duo™ Media¹

\$124⁹⁹



FREE SHIPPING/FREE PRINTER

GET FREE SHIPPING¹ AND A FREE EPSON® PRINTER² (AFTER EPSON® MAIL-IN REBATE) WHEN YOU BUY AN ELIGIBLE PC DIRECT FROM SONY.

CALL
VISIT

1-888-627-SONY [7 6 6 9]
www.sonymstyle.com/pcmag5



SONY

Now saving your most precious memories is as simple as saving a spreadsheet. Your Sony VAIO® PC and Sony Cyber-shot® Digital Camera work hand in hand to make digital photography easier than ever.

PICTURES

SONY VAIO® DESKTOPS

Sony Desktop PCs with Intel® processors are designed to fulfill all of your entertainment passions. With all the features you crave—and nothing you don't. From the sleek V and W Series to the ultra-functional RS and RZ Series. Whatever you're into—DVD burning, downloading music, even recording TV content—Sony can help you do it all.

PCG-V505
VAIO® V505 Series
Notebook PC



- Intel® Celeron® Processor 2GHz¹
- Integrated CD-RW/DVD Combo Drive²
- 40GB Hard Drive³
- Exclusive PictureGear Studio™ software for easy photo management

\$1,399⁹⁹ As low as \$35 per month for qualified customers.¹¹

DSC-P8
Cyber-shot® Digital Camera



- Combines exceptional image quality with compact design
- 3.2 megapixel Effective Super HAD™ CCD
- 3X optical zoom lens
- Continuous auto focus
- Live histogram display
- Rechargeable InfoLithium® Battery

\$349⁹⁵

MSX-256
256MB Memory
Stick PRO™ Media



Advanced media with expandability and new capabilities to meet the needs of the coming broadband era, including real-time recording of high-resolution moving images. The Memory Stick PRO™ format offers high capacity and fast data transfer speeds.

\$119⁹⁹



The All-in-One Entertainment PC

PCV-W510G

- Intel® Pentium® 4 Processor 2.40GHz¹
- Microsoft® Windows® XP Home Edition
- 80GB Hard Drive³
- 512MB DDR at 333MHz
- CD-RW/DVD-ROM Combo Drive²
- Built-in 17.5" widescreen LCD display
- Memory Stick™ Media Slot
- Built-in stereo speakers
- featuring SRS™ WOW™ technology
- Giga Pocket™ Personal Video Recorder
- 1-Year Limited Warranty⁹

\$1,699⁹⁹ As low as \$43 per month for qualified customers.¹¹

The Ultimate TV & PC Solution

PCV-V100G

- Intel® Pentium® 4 Processor 2.40GHz¹
- Microsoft® Windows® XP Home Edition
- 80GB Hard Drive³
- 512MB DDR at 333MHz
- CD-RW/DVD-ROM Combo Drive²
- 15" LCD display
- Wireless keyboard, wireless mouse and remote control
- Built-in stereo speakers
- Giga Pocket™ Personal Video Recorder
- 1-Year Limited Warranty⁹
- Free wireless LAN PC card¹⁰ when purchased from www.sonymstyle.com.¹⁸ While supplies last.¹⁸

\$1,499⁹⁹ As low as \$38 per month for qualified customers.¹¹

The Entry-Level DVD-Burning Solution



Display sold separately.

Build-to-Order PCV-RS400C Series Desktop

- Intel® Celeron® Processor 2.20GHz¹
- Microsoft® Windows® XP Home Edition
- 80GB Hard Drive³ (7200 rpm)
- 256MB DDR at 266MHz
- DVD±RW Drive²
- 64MB Intel® 845GV Integrated Graphics
- Stereo speakers
- Sony VAIO® Creation Suite Standard software package
- 1-Year Limited Warranty⁹

\$699⁹⁹ As low as \$18 per month for qualified customers.¹¹

UPGRADES

- Upgrade to a 120GB Hard Drive³ for \$40
- 3-Year Limited Warranty⁹ for \$199

The TV & DVD Enthusiast Solution



Build-to-Order PCV-RS400CG Series Desktop

- Intel® Pentium® 4 Processor with HT Technology at 2.60GHz¹
- Microsoft® Windows® XP Home Edition
- 160GB Hard Drive³ (7200 rpm)
- 1GB DDR at 400MHz
- DVD±RW/DVD-ROM Drives²
- 64MB ATI™ RADEON 9200 Graphics Card
- Giga Pocket™ Personal Video Recorder with remote control
- Multimedia Card Reader
- Stereo speakers
- Sony VAIO® Creation Suite PLUS software package
- 1-Year Limited Warranty⁹

\$1,508⁹⁹ As low as \$38 per month for qualified customers.¹¹

UPGRADES

- Upgrade to a 200GB Hard Drive³ for \$80
- 3-Year Limited Warranty⁹ for \$199

Call or visit us online at www.sonymstyle.com and create the perfect PC to meet your needs.

VAIO

Sony recommends Microsoft® Windows® XP Media Center Edition.

A world of entertainment possibilities.



Display sold separately.

Build-to-Order RZ40C

- Intel® Pentium® 4 Processor with HT Technology at 3GHz¹
- Microsoft® Windows® XP Home Edition
- 120GB Hard Drive² (7200 rpm)
- 512MB DDR at 266MHz
- DVD±RW/DVD-ROM Drives³
- 128MB nVIDIA® GeForce™ FX5200 Graphics Card
- Sony VAIO® Creation Suite PLUS software package
- Creative® Inspire™ 5.1 5200 Speaker System with Sound Blaster™ Sound Card
- Multimedia Card Reader
- 1-Year Limited Warranty⁴

\$1,589⁹⁹ As low as \$40 per month for qualified customers.¹¹

UPGRADES

- Upgrade to a 160GB Hard Drive² for \$20
- 3-Year Limited Warranty⁴ for \$199

Build-to-Order RZ40CG

- Intel® Pentium® 4 Processor with HT Technology at 2.60GHz¹
- Microsoft® Windows® XP Media Center Edition
- 160GB Hard Drive² (7200 rpm)
- 1GB DDR at 400MHz
- DVD±RW/DVD-ROM Drives³
- 128MB nVIDIA® GeForce™ FX5600 Graphics Card
- Creative® Inspire™ 5.1 5200 Speaker System with Sound Blaster™ Sound Card
- Multimedia Card Reader
- Personal Video Recorder powered by Giga Pocket® Engine with remote control
- 1-Year Limited Warranty⁴

\$1,789⁹⁹ As low as \$45 per month for qualified customers.¹¹

UPGRADES

- Upgrade to a 200GB Hard Drive² for \$80
- 3-Year Limited Warranty⁴ for \$199

SONY CLIÉ® HANDHELD

Transfer data from your desktop and take it on the road with you.

PEG-TJ35

The PEG-TJ35 CLIÉ® handheld provides everything you need to stay organized and entertained. Listen to your favorite tunes on the road with the integrated MP3 audio player. Compact and lightweight, you can take your CLIÉ® handheld wherever you go.

- Built-in MP3/ATRAC3™ Player
- 320x320 high-resolution color display
- Memory Stick® media expansion slot¹¹
- Jog Dial™ navigator
- Lithium Ion rechargeable battery⁹ (internal)
- Palm OS® v5.2 software¹²
- FREE shipping¹³

\$249⁹⁹



PEG-UX50

The PEG-UX50 CLIÉ® Mobile Internet Communicator features dual wireless integration in a compact and lightweight design. Powered by Palm OS® software,¹¹ the UX50 is powerful, portable and easy to use!

- Integrated Wireless LAN (802.11b)¹¹
- Integrated Bluetooth™ Wireless Technology¹¹
- 310,000 pixel digital camera
- Video playback (MPEG-4, 30 fps)
- Built-in MP3/ATRAC3™ player
- Built-in voice recorder
- Built-in QWERTY-layout keyboard
- 480x320 high-resolution TFT color display
- SwivelScreen™ design
- Palm OS® v5.2 software¹²
- FREE shipping¹³

\$649⁹⁹ As low as \$17 per month for qualified customers.¹¹



VIDEO

Lights. Camera. Action. With the super-compact Sony MiniDV Handycam® camcorder and your Sony VAIO® PC, you can easily create a memorable movie. Better yet, burn your masterpiece to DVD using Sony's easy Click to DVD™ software. Nobody does video like Sony.

Display sold separately.



PCV-RZ44G
VAIO® RZ Series Desktop PC

- Intel® Pentium® 4 Processor with HT Technology at 2.80GHz¹
- Microsoft® Windows® XP Media Center Edition
- 160GB Hard Drive²
- Exclusive Click to DVD™ software for easy moviemaking

~~\$1,649⁹⁹~~
\$1,549⁹⁹

After \$100 mail-in rebate.¹¹ As low as \$42 per month for qualified customers.¹¹



DCR-PC330
MiniDV Handycam® Camcorder

- 3.3 megapixel Advanced HAD™ CCD imager
- Professional-quality Carl Zeiss® Vario-Sonnar® T* lens
- 10X optical/120X precision digital zoom
- i.LINK® DV interface (IEEE 1394)¹¹
- Super SteadyShot® Picture Stabilization System
- Super NightShot™ and color slow shutter
- Click to DVD™ software connectivity
- Free carrying case. While supplies last.
- FREE shipping¹³

\$1,699⁹⁹

As low as \$43 per month for qualified customers.¹¹



VMC-IL4415
i.LINK® Digital Interface Cable

Provides a high-speed, bi-directional digital link between your camcorder and computer with i.LINK® DV in/out interface (IEEE 1394)¹¹ (1.5 meters, 4-pin to 4-pin)

\$39⁹⁹



FREE SHIPPING/FREE PRINTER

GET FREE SHIPPING¹ AND A FREE EPSON® PRINTER² (AFTER EPSON® MAIL-IN REBATE) WHEN YOU BUY AN ELIGIBLE PC DIRECT FROM SONY.

CALL
VISIT

1-888-627-SONY [7 6 6 9]
www.sonystyle.com/pcmag5

Sony recommends Microsoft® Windows® XP Professional for Business.

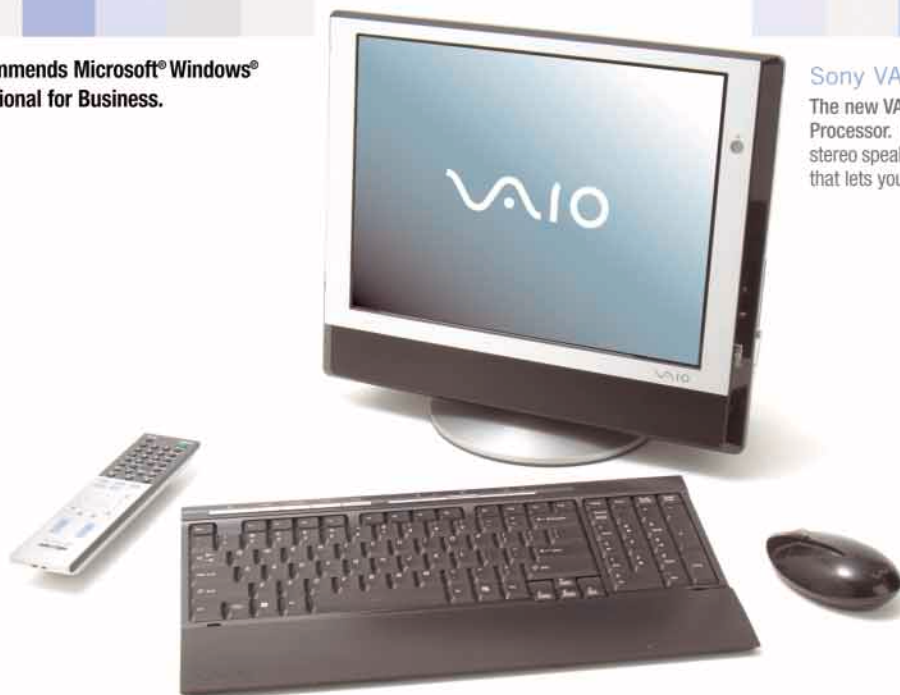

Sony VAIO® V Series Desktop PC
The new VAIO® desktop PC with the Intel® Pentium® 4 Processor. Wireless keyboard and mouse. Integrated stereo speakers. All the power of a PC in a unique design that lets you enjoy movies, pictures, music, and TV.

Get exactly what you want. Exactly how you want it.

An entire world of Sony VAIO® computer products. A universe of software solutions. They're both ready and waiting at the Sony Style™ online store. Whether you shop online or by phone, you'll get priceless information, inspiration and insights. Not to mention special savings and exclusive offers. You can even find side-by-side

comparisons, customize your own PC, get easy online advice or call toll free to speak to an expert Sony Style representative. For the latest products and innovations, and secure purchasing, go right to the source: www.sonystyle.com. Or call us today,



FREE SHIPPING/FREE PRINTER
GET FREE SHIPPING* AND A FREE EPSON® PRINTER* (AFTER EPSON® MAIL-IN REBATE) WHEN YOU BUY AN ELIGIBLE PC DIRECT FROM SONY.

easy financing

- Same-as-cash financing¹¹
- Quick credit decision
- Low monthly payments

- Instant answers from our solution database
- Chat live with a Sony Style online buying assistant

expert help

unsurpassed selection

- Audio, video, handhelds, plus much more
- Easy browsing with Accessories Finder
- The best place to find peripherals for your Sony VAIO® PC

- Special memberships—Musiclub, ImageStation® online service and Screenblast® entertainment service
- Accessory items
- Much more!

exclusive offers

Visit us online at www.sonystyle.com and create the perfect PC to meet your needs.

CALL
VISIT

1-888-627-SONY [7 6 6 9]
www.sonystyle.com/pcmag5

©2003 Sony Electronics Inc. Reproduction in whole or in part without written permission is prohibited. All rights reserved. Sony, VAIO (word and logo), Handycam, Sony Style, Memory Stick, Jog Dial, Walkman, Click to DVD, PictureGear Studio, SonicStage, CyberLink Plus, DLE, SwivelScreen, Super HAD, CyberShot, ImageStation, Screenblast, Memory Stick, Memory Stick PRO Duo, RM-BT, Digital Picture, MusicCam, Network Webcam, Memory Stick Duo, and AFHCS are trademarks of Sony. Intel, Intel Inside, the Intel Inside logo, Intel Centrino, the Intel Centrino logo, Celeron and Pentium are trademarks or registered trademarks of Intel Corporation or its subsidiaries in the United States and other countries. Microsoft and Windows are trademarks of Microsoft Corporation. The Bluetooth word mark and logos are owned by the Bluetooth SIG, Inc. and any use of such marks by Sony is under license. Sony Corporation uses the Palm Powered logo and express license from Palm, Inc. Palm OS is a registered trademark, and Palm Powered and the Palm Powered logo are trademarks of Palm, Inc. or its subsidiaries. All other trademarks are trademarks of their respective owners. Features, prices, specifications, availability and promotions are valid only in the U.S. and are subject to change without notice. Prices and promotions apply to purchases from www.sonystyle.com and do not include applicable sales tax or shipping and handling. Retailer prices and offers may vary. Purchases from www.sonystyle.com are subject to the Terms and Conditions of www.sonystyle.com, shipping options, return policies and other www.sonystyle.com policies. You can review these by clicking on the appropriate links in the Info Center section of the shipping cart section of www.sonystyle.com. For product warranty information, click on the Product Warranty link contained on the applicable product page of www.sonystyle.com. Sony is not responsible for typographical or other errors in this ad. Screen images simulated. 1. GHz denotes microprocessor internal clock speed; other factors may affect application performance. 2. GB means one billion bytes when referring to hard drive capacity. Accessible capacity may vary. A portion of hard drive capacity is reserved for recovery partition. 3. From date of purchase with registration. Certain restrictions apply. 4. DVD compatibility is not universal. 5. With supplied battery. 7. Standard ground shipping with purchase of eligible PC. Offer expires 3/31/04. 8. After \$49 mail-in rebate. Printer model may vary. Offer expires 3/31/04. 9. For rebate mail-in coupon and Terms and Conditions, please visit www.sonystyle.com. 10. Actual battery life may vary upon usage. 11. Requires compatible 802.11 wireless access point, some of which require a fee. Use of this Bluetooth-enabled device may vary as not all Bluetooth devices are compatible. If used with a Bluetooth-enabled mobile phone, GP services fees apply. 12. Some third-party software and devices may currently have limited functionality or not be compatible with this model. Please confirm with third-party vendor or manufacturer for compatibility. 13. On your Sony Financial Services Card, subject to credit approval. A minimum purchase of \$299.99 is required. This is a same-as-cash promotion. If balance on these purchases is paid in full before the expiration of the promotional period indicated on your billing statement and your Account is kept current, actual Finance Charges will not be imposed on these purchases. If balance on these purchases is not paid in full, Finance Charges will be assessed from the purchase date at the Standard Rate APR of 21.99%. For Accounts not kept current, the Default Rate of 24.99% APR will be applied to all balances on your Account. Minimum monthly payments are required. The minimum monthly payment presented is based on the product and purchase price shown. The minimum monthly payment is 2.5% of the New Balance or \$10, whichever is greater. The number of months you will pay and the amount of your total minimum monthly payment will depend on additional purchases and your Account balance. Minimum Finance Charge: \$2.00. Certain rules apply to the allocation of payments and Finance Charges on your promotional purchase. If you make more than one purchase on your Sony Card, Call 1-888-367-4300 or review your credit card agreement for information. 14. Purchase must be made by 3/31/04. For rebate mail-in coupon and Terms and Conditions, please visit www.sonystyle.com. 15. After purchase of eligible Sony digital camera, receive a coupon for 100.000* prints from Sony's ImageStation® online service. Customer must provide valid e-mail address to receive this offer. Coupon valid for 100 days after issuance. Shipping charges may apply. Please visit www.sonystyle.com for details. 17. Internet service required. Broadband service recommended. 18. When recording in LP4 mode—results vary based on PC specifications and does not include title transfer. 19. Requires compatible 802.11b or 802.11g wireless access point, some of which may require a fee and/or ISP. 21. Actual usable capacity may vary. 22. White supplies last. 23. Standard ground shipping. Offer expires 3/31/04. 24. 480MB of actual usable capacity. 25. 220MB of actual usable capacity. 26. Offer valid with purchase of PC-V100G direct from www.sonystyle.com. White supplies last. 27. iLINC is a trademark of Sony used only to designate that a product contains an IEEE 1394 connector. All products with an IEEE 1394 connector may not communicate with each other.

FEEDBACK

“Providing outdated tools is not the way to create successful and productive students.”



SPAM FIGHTING: ANY IDEAS?

I READ MICHAEL J. MILLER'S Forward Thinking segment on spam solutions (December 30, page 7) with great interest. There are several flaws in all the anti-spam solutions I've encountered. Opt-in lists are worthless, because my name appears on them whether I opt in or not. And opt-out lists don't address the real problem: the e-mail address databases supplied to spammers.

I receive the same spam e-mail from dozens of senders every day, because they are all drawing from the same CD-ROM they purchased from the suppliers of the master address databases. Opting out of each of these spammers individually takes hours and does nothing to stem the flow of e-mail. Besides, many opt-out links don't work.

Unless someone can conceive of some way to get my name off of all the e-mail lists in the world permanently, any effort to stem the flow of spam is doomed before it even begins.

STEVEN BEERS

SENIOR MOMENTS

HERE'S A PIECE OF ADVICE for the reader who wrote about trying to provide computer support to his 70-year-old father (Feedback, December 30, page 57). There is a national organization called SeniorNet, which is dedicated to providing computer training and computer support to persons 55 years of age and over. The group has centers all over the country, providing computer classes taught by volunteers. Each center tries to provide computer troubleshooting and a computer laboratory so that users can practice their skills. Go to www.seniornet.org for details.

STEPHEN FRENCH

KICKED OUT OF SCHOOL

YOUR RECENT SUGGESTION TO DONATE unwanted PCs to local schools ("10 Things to Do with Old PCs," December 9, page 76) hit a nerve. I've worked with educational technology for a large school system for over 30 years, and I've been through several iterations of cast-off technology. We received thousands of computers in the late 1990s, which were discarded as newer, Y2K-compliant machines were adopted. Many of these machines did not have hard

How to Contact Us

We welcome your comments and suggestions. When sending e-mail to Letters, please state in the subject line of your message which article or column prompted your response.

E-MAIL pcmag@ziffdavis.com

MAIL Letters, *PC Magazine*, 28 East 28th Street, New York, NY 10016-7940.

All letters become the property of *PC Magazine* and are subject to editing. We regret that we cannot answer letters individually.

www.pcmag.com/feedback

drives. Others did not include monitors. Our schools were taking these PCs even while attempting to achieve Y2K compliance. I'm certain this cost many thousands of dollars that could have been better spent on other things.

In modern classrooms, teachers use PCs for administrative tasks, presentations, and communication with parents. Students use them for Internet research and word processing. For many of these applications, anything below 450 MHz probably won't work. And unless a machine runs Windows 98 or later, it will have problems with many Web sites. But schools will often accept the donations anyway, incorporating them into labs that have different PCs running different OSs, all requiring support. The costs to upgrade and maintain these machines add up quickly.

Now, if you have a dozen machines of the same make and model and you include the hard drives and RAM in the donation, we may have something to talk about—especially if they have Pentium II CPUs or later. But providing outdated tools is not the way to create successful and productive students.

STEPHEN C. SILVIOUS

TIMELY ADVICE

I REALLY HATE TO ADMIT THIS, but I often let four or five issues of your magazine pile up before reading them. I just finished reading the issue of November 11, and when I read the first paragraph of "Protect Your New PC" (page 74), I just had to laugh. The scenario you described is exactly what happened to me when I set up my new computer. After plugging everything in, I went online to get updates, and the very next day Norton reported that I'd been infected with the Blaster worm. I couldn't believe it. I had to use the manual-removal procedure to get rid of it. If only I had read the article earlier, I could have avoided this.

I think I've learned my lesson. From now on I will read your magazine the minute it shows up.

AUDREY HARPER

Corrections and Amplifications

- In the First Looks review of Microsoft's Smartphone platform (December 30, page 43), we indicated that the phones we reviewed use Microsoft Windows Mobile 2003 Software for Smartphones. In fact, they use Microsoft Smartphone 2002 software. The OS comes with Windows Media Player 7, not Version 8, and the version of ActiveSync bundled is 3.7.1.
- In the "Choice Blogs" sidebar of "Take Back the Net" (December 30, page 105), the URL for Boing Boing was listed incorrectly. It should have read www.boingboing.net.
- In the performance test chart for Tablet PCs in First Looks, December 9 (page 44), the wireless throughput results are in Mbps, not Kbps.
- In our December 9 story "Gadget Mania" (page 124), we incorrectly stated that both the Mickey Mouse and Winnie the Pooh mice from KidzMouse work with Magic Artist Studio software. Actually, only Mickey works with that program; Pooh comes with Pooh Learning Preschool.

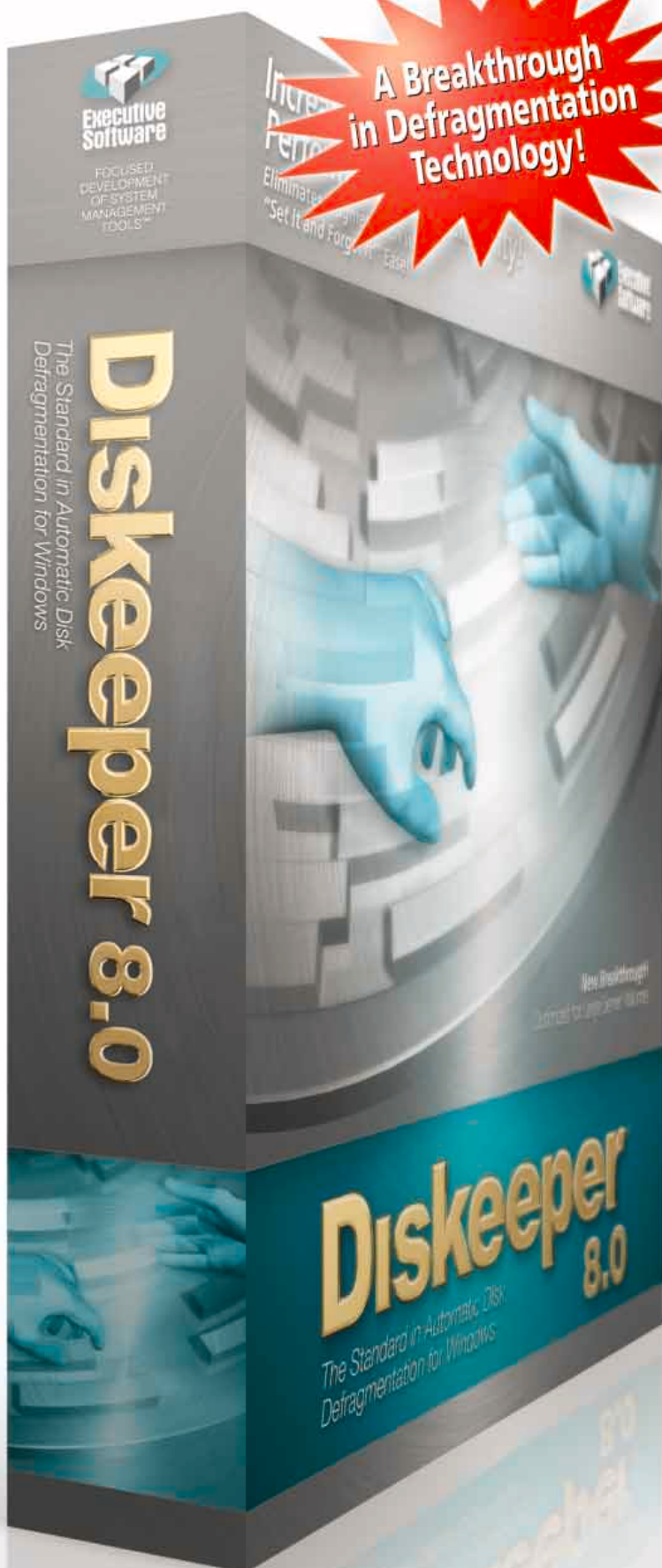

A Breakthrough
in Defragmentation
Technology!

Maximize system speed

Diskeeper® 8.0

The Standard in Automatic
Disk Defragmentation for Windows®

It's a known fact: fragmentation kills system speed. To keep your computer running as fast as possible, *fragmentation must be eliminated entirely.*

New Diskeeper 8.0 meets the challenge with new technology designed *specifically* to *maintain peak performance.* Whether you run a home PC or a multi-terabyte enterprise server, there's a version of Diskeeper 8.0 designed to keep it running at maximum speed.

"Set It and Forget It"®

Fragmentation accumulates so quickly that the built-in manual defragmenter just can't keep up. Only Diskeeper 8.0, with its Smart Scheduling™ technology, can intelligently and automatically defragment your hard drive with no user intervention required—just **"Set It and Forget It"!**

Check out these Diskeeper 8.0 features:

- High-speed defragmentation engine works in the background, consuming minimal resources
- Graphical Performance Index shows how much speed is being lost to fragmentation
- Rapid background defragmentation of any size drive, even multi-terabyte disk arrays
- Five new editions for specific Windows operating systems

How much speed are you missing out on?

Download our FREE 30-day trialware
TODAY and find out!

www.diskeeper.com/pm84



Call 800-829-6468, ext. 4254

ExtremeTech

What's a Benway?

Remember when some jokester came up to you and asked, "What's a henway?" You probably said, "I don't know." To which the joker replied, "About 3 pounds." He may have made clucking sounds. Congratulations if you refrained from punching him.

The answer to the Benway question is, "It depends." *PC Magazine* executive editor Ben Z. Gottesman has been tracking his weight for the past five years. For a tall, slim guy, he has shown—shall we say—a large delta. He's kept all the weight data in an Excel spreadsheet, and he has even included comments for significant events, such as parties, holidays, and illnesses. Suffice it to say, however, that the phrase *pig out* occurs far more often than *begin diet*. Ben has done some pretty cool analysis tricks and pivot tables in the spreadsheet. In fact, it's a shining example of how to use Excel to track recurring events where the trend is as important as the data points.

Ben and I wonder if you could do something better—or much different—with the data. So we hereby announce the Benway Programming Contest. Download Ben's spreadsheet and then use whatever data analysis tools, programming languages, or visual presentation software you think is best to depict and analyze Ben's journey up and down the scales.

SOFTWARE JOCKS: SHOW YOUR STUFF

The hardware mavens have had a field day at our Fastest Geek competitions. Perhaps your software jocks can best Ben's analysis, but by all means think outside the box. Not to be too generous with hints, but in addition to color-mapped 3-D charts, consider interactive displays—go a little crazy. Grab the waistband of a Ben caricature with your mouse and drag it to show the time periods that he was different sizes. Feed the weight database into a music composition program. Show the net gain and loss of calories in a given period as bagels and charcoal briquette icons. Do data-driven graphics. Generate a calendar where the font size of the date varies with Ben's weight.

We don't have categories; we'll let the entries suggest the categories, while hoping that at least a few defy categorization. If we single out your submission for mention, we'll send you a cool *PC Magazine* T-shirt. We'll place notable entries on our Web site so others can appreciate your handiwork.

You can download the file from <ftp.extremetech.com/pub/contest/benway.zip>, which contains the Excel spreadsheet and Ben's nice little Flash demo of how the spreadsheet works. We've also tossed in an image of Ben, in case that helps with a visual presentation or interface. The deadline for submissions is March 1, 2004. E-mail your entries to me at bill_machrone@ziffdavis.com; please remember to zip your files for size reduction and because our anti-virus software and firewall will not pass EXE files. (If you send me a virus, your subscription will be summarily terminated!) All entries become the property of Ziff Davis Media, and you grant us the right to republish them in any medium. Be sure to include both your e-mail address and a postal address.

PHOTO STORY FOLLOW-UP

I wasn't alone in wanting to produce animated photo presentations ("Every Photo Tells a Story," December 30). Several readers have suggested other products that can mix animated photos and videos with voice-overs and music. Animating still photos, now commonly called "the Ken Burns effect," is the new, gotta-have-it feature in all these programs. (And yes, I know that Apple did this first in iMovie.)

PC Magazine reader Todd Mitchell has had success with PictureToTV.com's MemoriesOnTV (www.picturetotv.com). The program does a nice job with slide shows but requires additional software to burn them to disc. And Dave Herring expressed his satisfaction with 321 Studios' DVD X Show (www.321studios.com). It can do multiple targeted zooms on individual photographs. I took a closer look at DVD X Show myself, and I was impressed with the features, especially the ability to time the duration of each zoom.

In the interim, I've discovered Sony's Screenblast Movie Studio, which combines Screenblast and the excellent Sonic MyDVD software to create videos full of impact. What I haven't discovered is an easy way to burn a DVD from the WMV file that Microsoft Plus! Photo Story creates. If you know how to do this, please let me know.

Bill Machrone is VP of editorial development for Ziff Davis Media. Visit his digs at www.extremetech.com. You can also reach him at bill_machrone@ziffdavis.com.

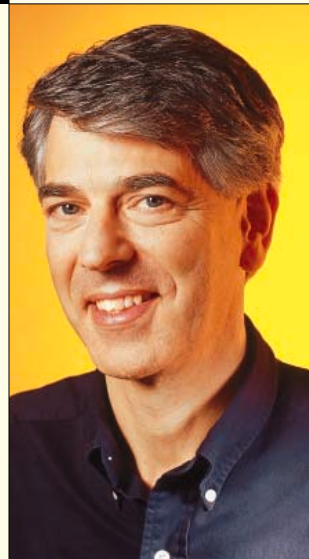

We hereby announce the Benway Programming Contest. Show us what you can do.

I make decisions about my business based on data from:

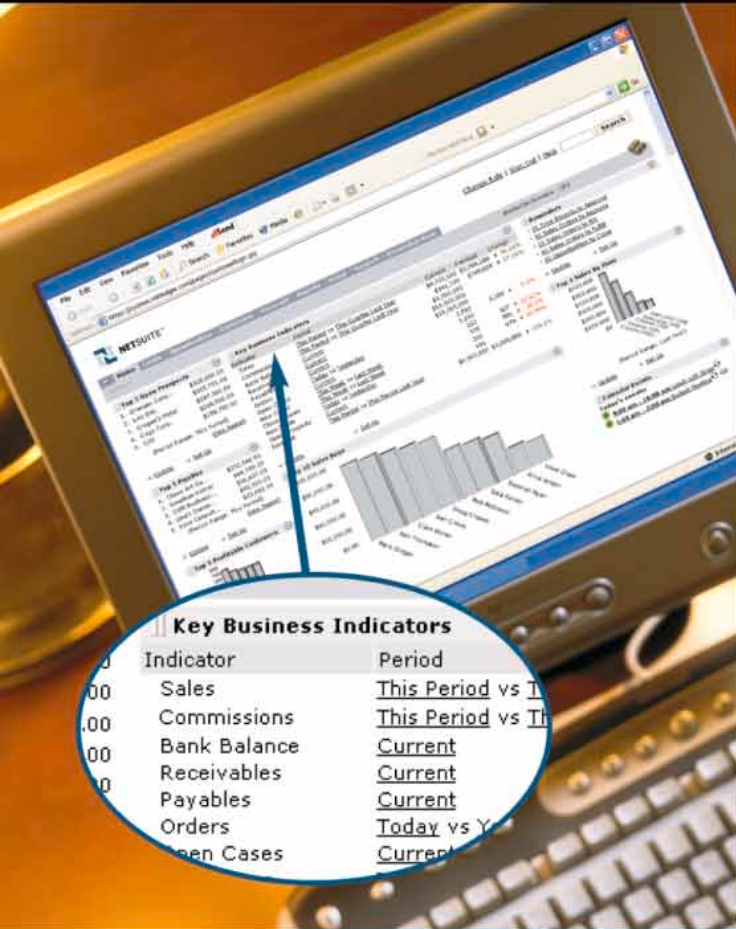

- Last Quarter
- Last Month
- Last Week
- Right Now

Introducing The NetSuite Real-Time Executive Dashboard.

Introducing The NetSuite Real-Time Executive Dashboard. The world's first and only dashboard that gives you all your business information in *real-time*. No more calling finance, sales, or warehousing for information that's out of date by the time it arrives. It's all on your desktop. It's easy to use. Every second of every day.

Download the IDC Executive Brief on how mid-sized companies can improve customer relationships in real-time, by integrating their business applications at www.netsuite.com/pcq4.

John C. Dvorak

Getting It

For the past year, I've been preaching that the dot-com boom is going to recur with the success of the Google IPO. Only Microsoft can thwart the next boom, by buying Google outright. If the Google IPO goes as planned, investment bankers are going to loosen up—and then the deals start all over again.

But what's to prevent another collapse? What have we learned from the last fiasco, and how can we spot the next one before we lose our money?

Many fads begin in California, so you have to understand California culture. Some fads become fashion; most do not. One that crept into the collective unconscious of the trend-crazed California citizenry was the dip into self-actualization movements, beginning in the late 1960s and continuing strong until the mid 1980s and even the early 1990s.

California has long been clogged with all sorts of New Age training systems and methodologies. Even today, the state is crawling with crackpots promoting weird schemes designed to make you a better person. The successful ones do the best job of separating you from your money.

A prime mover years ago was a character named Werner Erhard, who developed mind control-based "training" techniques to help people improve themselves. Erhard Seminars Training (est) was popular among go-getters looking for success in life and in business.

Erhard's est established a thought process that still permeates California culture and the business investment environment. Most Erhard audio tapes were full of reassuring commentary about how est was fabulous and how it worked better than anything else. Often heard was the comment that people who say est is bogus simply "don't get it."

This idea is key. The rationale is that people don't get it because they cannot see or understand a *paradigm shift* (another key phrase). This simple notion permeated est and also permeated the dot-com revolution.

I was lucky enough to host the TV program *Silicon Spin* in the midst of the dot-com phenomenon. Executive after executive would come on the show and say that "people don't get it," to explain how online grocers, for example, not only were going to be successful but would dominate their market. The execs

would throw out some numbers but make no connection between the numbers and reality.

Pets.com, for example, came about only because people buy a lot of pet food. The investors made a ludicrous leap of faith in assuming that people would begin to buy pet food online and have it shipped via FedEx. Why? Because there was a *paradigm shift*. If you said Pets.com was a crazy idea, you were told that "you don't get it."

The "you don't get it" retort serves only one real purpose: to stop a conversation. You can use it as a ruse to end any debate or argument. It's uniquely dismissive, and nouveau-management decision making has been heavily influenced by the concept.

The world of mumbo-jumbo self-actualization hokum is important to the dot-com litany. Much of the computer revolution is tied up with such thinking systems. Their influence is here to stay, just as the influence of drugs—marijuana, cocaine, and methamphetamines—fuels many high-tech companies at one level or another. Just look at some of the boom-time business plans, in retrospect. The people who drew them up were snorting something. Welcome to California.

We have seen multiple versions of California group-think fads come and go. The personal-computer revolution itself began in California. It was going to change everything and liberate us. Instead, it made big business bigger and the MBA king of the hill. Then there was the artificial intelligence (AI) revolution of 1982, which died in 1984. Pen-based computing was also going to change everything. It died but has recently reemerged as tablet computing, which awaits the same fate. The CD-ROM revolution blossomed and died in the San Francisco Bay Area, as did dot-com mania.

What's next? It's hard to predict, because the group-think mind can go in any direction in the blink of an eye. But whatever is next will probably be Internet-related. The only sure thing I can predict is that things will not turn out as expected. Then again, when it happens, I probably won't "get it" anyway.

MORE ON THE WEB: Read John C. Dvorak's column every Monday at www.pcmag.com/dvorak. You can reach him directly at pcmag@dvorak.org.

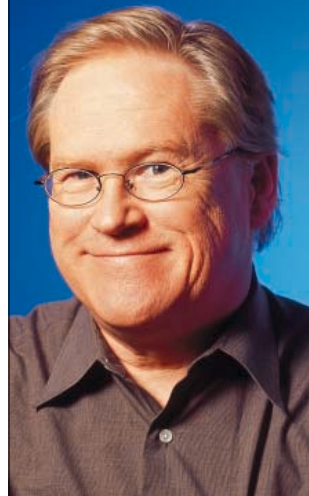

If the Google IPO goes as planned, investment bankers are going to loosen up—and then the deals start all over again.

Introducing a living room revolution.



Gateway recommends Microsoft® Windows® XP Media Center Edition



The Gateway® 901 Home Theater PC! It records live TV. Stores thousands of CDs. And will change your mind about what a computer can do.

Now Gateway combines home entertainment and home computing with an all-in-one, digital media center computer like no other. Starting at just \$999.99, the 901 Home Theater PC with Microsoft® Windows® XP Media Center Edition 2004 lets you do amazing things like pause, record and store TV shows with its Digital Video Recorder and no subscription fees. It features an Audio Jukebox so you can store thousands of CDs or stream music with a free month of unlimited access to Napster's 500,000 song collection*. And of course, you can store, edit and e-mail all your digital photos. Plus play games and surf the net with ease.

Upgrade to the 901X with DVD Recorder and you can create a Video Archive when you digitize your home videos to its huge 250GB hard drive†, edit and burn them to DVD. Plus it features the fast Intel® Pentium® 4 Processor with HT Technology‡ so you can do all of that at once, right from the comfort of your couch.

Enhance your Gateway Home Theater PC with one of our stunning, thin TVs, like America's best-selling 42" Home Plasma TV§ for under \$2800, and your living room will never be the same again.

1-800-555-2088

gateway.com

Gateway® stores



Gateway

All offers subject to change without notice or obligation and may not be available through all sales channels. All other prices exclude shipping and handling charges unless otherwise noted. Applicable taxes extra. †Home Theater PC and Plasma TV sold separately. ‡No credit card required to activate 30-day promotional offer. The trial offer includes unlimited streaming and downloading and begins from the date of sign up. A credit card is required to continue service beyond the 30-day trial period or to purchase music during the trial. For further details log onto www.napster.com/terms.html. †Hard drive accessible capacity varies; GB=1 billion bytes. ‡Performance may vary. See www.intel.com for additional information. §Source: Gateway 42" EDTV sales figures compared NPD Technology data. Copyright ©2003 Gateway, Inc. Terms and Conditions of Sale apply. Gateway.com and Gateway Country Stores, LLC are separate legal entities. Intel, Intel Inside, the Intel Inside logo, Pentium, Celeron and Centrino are trademarks or registered trademarks of Intel Corporation or its subsidiaries in the United States and other countries. Microsoft and Windows are registered trademarks of Microsoft Corporation. Ad Code: 114200

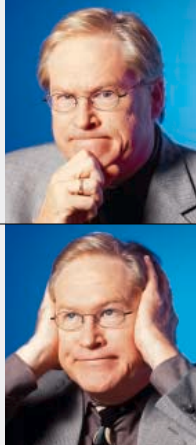

JOHN C. DVORAK

The Buzz Is Abuzz Dept.: One of the most fascinating technologies out there is *ultrawideband* (UWB), formerly known as *pulse radio*. I've been writing about this for about five years, waiting for something to happen. At this point, it looks as though IEEE standards will let UWB deliver a **long-distance, 400-Mbps wireless** channel. This would **revolutionize** everything, if UWB were ever commercialized; that had better happen soon. Until recently, **bureaucrats**, the military, and other vested interests have kept the technology out of the public's hands.

Ultrawideband works unlike any other form of broadcasting. It relies on a **sputtering signal** across a wide range of frequencies. The pulses of the sputtering signals are received and **resequenced** to re-create the initial information. This is the same technology that can be used for ground-penetrating radar and could eventually be used to **see through walls**.

The real potential, though, is for cheap wireless broadband. UWB is believed to be so important that Texas Instruments, which holds a slew of blocking and primary patents on the technology, announced in December that it will **give away patent licenses** to people who get on the IEEE 802.15.3a bandwagon and begin building products. TI appears to be doing this from the goodness of its heart. Hmm, a semiconductor company with a heart. Yeah, right.

The fact is that ultrawideband **has struggled** to get FCC approval over the years. Airline pilots, phone companies, the Army, and others have done whatever they could to **submarine the technology**. The Army, for example, wants to keep UWB for itself. It even has its **own name** for the technology: LPI/D, meaning *low probability of interception and detection*, because the pulses are not modulated in any normal way.

An argument has been made that the buzz from UWB will interfere with con-

ventional radio, TV, GPS systems, and cell phones. UWB folks argue that a **blender sends out** more UWB-like signals than a typical UWB radio. The true fear is that UWB is an incredibly **disruptive technology**. The window of time for implementation may be short, if some products don't get to the market before the anti-UWB forces regroup. Texas Instruments knows that. **Watch this column** for updates on this breakthrough.

This Time It's True Dept.: Remember when Lexar was selling flash memory cards with all sorts of exaggerated speed claims? SanDisk disputed most of the claims. Curiously, the marketing and PR guy at Lexar who promoted all this speed stuff went to SanDisk and hasn't been promoting the company's **new Ultra line** of flash memory cards as heavily. (I embarrassed him about the older episode when I last saw him.) Actually, Ultra memory and much of the new flash memory are **at least twice as fast** at loading images in real-world tests. It's astonishing.

When 10 seconds drops to 4 seconds while you are shooting images, **that's a big deal**. Now if only the companies would standardize a speed specification and label products with it, so we can compare products! That would be even better than calling something *Ultra*.

While on the Subject of Digital Photography Dept.: I've recently become a huge fan of the Foveon CMOS sensor. The Sigma SD10 with the built-in Foveon X3 CMOS image sensor produces the most stunning images of any digital camera I've used. **More amazing**, though, is the Foveon software, which is used to fine-tune photos on a computer before converting them to JPEG or TIFF files.

The SD10, for example, produces only RAW files—complete data files of everything collected by the sensor. RAW files contain much more information than TIFFs or JPEGs. A **genius** at Foveon named Paul Hubel, using concepts based on the theoretical work of the

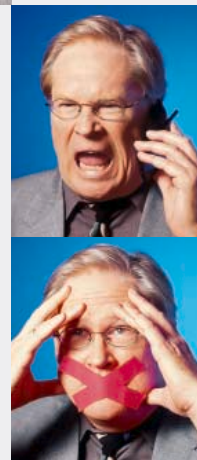

Ultra memory and much of the new flash from all vendors is at least twice as fast at loading images.

enigmatic and somewhat mysterious Edwin Land (of Polaroid fame), has perfected an algorithm that does a post production flash fill on any image: It brings out the brightness and detail of dark objects without changing anything else, including brightly lit objects in the same picture. The resulting photos look exactly as if you had used a big flash fill light or reflector when shooting. This effect has to be **seen to be believed**. Serious photographers must consider Foveon-based pro systems.

Here We Go Again Dept.: Another salvo in the never-ending disc **format wars**. Even before the DVD-RW situation has resolved, next-generation, **high-definition** DVD is heating up. The Blu-ray Disc was expected to be the top contender, but now a new format called HD-DVD, which uses a **violet laser** instead of a blue one, has emerged and is getting the most approval from the DVD Forum. How many times have we seen this kind of situation?

This will go the way of every other battle: two technologies contending for domination, with a **third laggard** in there to mix things up. Whatever the outcome, look for the new DVDs to hold about 20 gigabytes per layer. And before you think these things will be useful in data backup: By the time they are writable and available, your system will be holding a few terabytes of junk.

DVD X COPYTM

PLATINUM

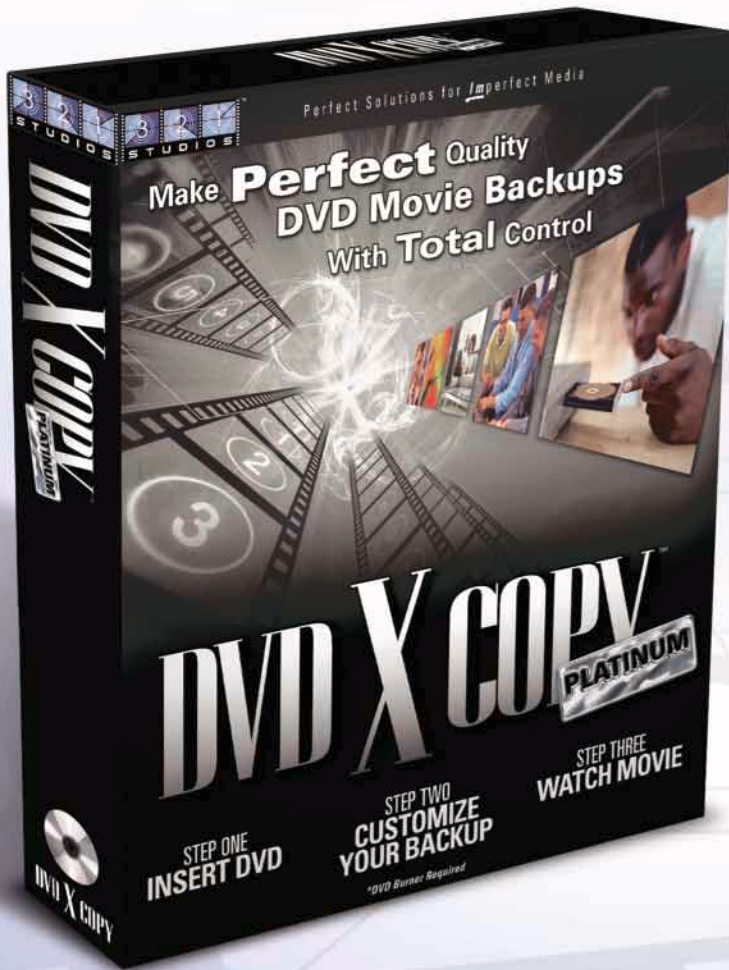

January 20, 2003
DVD X COPY Platinum
321 Studios
Video

Copy Your DVD Movies!

The award-winning DVD X COPY Platinum features TDF, the breakthrough technology that gives you complete, scene-by-scene control of your backup. Learn more at www.dvdxcopy.com.

For a limited time, get a DVD+R Burner for just \$20 with a qualifying purchase at www.nowyoucan.com.



On Technology

Saving Private Information

The acronym *NAS* (pronounced “nass,” sometimes sounded out as “N-A-S,” and rarely spoken as “network attached storage”) stands for one of the least sexy computing topics this side of double-entry accounting software: data backup. A *NAS* device is an information appliance—a hard drive in a shoebox with Linux (invariably) and an Ethernet jack. *NAS* just got a bit cooler, though, with the advent of several devices aimed at the needs of small businesses, home offices, and even personal users.

A *NAS* device is very small these days—and relatively cheap. Businesses use *NAS* to back up workgroups or small-office files. Home-office and family users who want to share files on a common device also use *NAS*. The trouble has been that most *NAS* devices have cost over \$1,000, and the handful of *NAS* vendors have moved upmarket over time. For instance, Snap Appliance, which created the *NAS* category in the 1990s, charges \$650 for its current smallest model, the 80GB Snap Server 1100. Bigger models run in the thousands. The products currently coming to market, however, from such companies as Belkin, Iomega, Linksys, and Mirra, are just half the price of the Snap 1100 for the same amount of storage or more.

In 2003, Linksys shipped the Linksys EtherFast Instant GigaDrive. It has two drive drawers, which can hold 80GB or 120GB drives, as well as a parallel port. The GigaDrive is a little pricey (\$500 street), so expect Linksys to be back with drives that offer more value for the price. The company anticipates that the son-of-GigaDrive will be the back end for a digital entertainment hub, a device that pulls multimedia files off your PC and plays them on your stereo or TV. Actually, all the vendors of affordable *NAS* devices have this in mind.

Iomega, which alternates what-were-they-thinking clunkers (such as the Iomega Klik! and Peerless) with solid new products, should have a hit with the Iomega Network Hard Drive. More the size of a large transformer than a shoebox, the drive has both USB 2.0 and Ethernet connections. USB is important, because there's always somebody somewhere who can't make even the simplest Ethernet device work. Not to mention that it's virtually impossible for a computer running Windows XP not to recognize a

USB hard drive instantly. Also, Iomega includes terrific backup software. At \$300 for 120GB and \$430 for 250GB, you're paying a premium of about \$150 over what it would cost to buy the hard drive all by itself.

The Buffalo LinkStation is similar: A 120GB unit costs \$300 and has Ethernet and two USB ports—one port for a direct connection to a PC and the second for use as a print server. Connect the LinkStation to a wireless access point and you can put it anywhere, if you don't mind slower transfer rates. The other devices can also be connected to a WAP and usually to a USB Wi-Fi adapter.

The Mirra M-80 and M-120 appliances cost more—\$400 and \$500 for 80GB and 120GB devices, respectively. These drives offer lots of extras, including continuous backup, multiple backups of documents in progress (versioning), and setup that—at least in the beta version we saw—appears especially simple (idiot-proof, that is). You can also access files remotely, as you can with the Linksys device.

Small businesses concerned less about the initial cost and more about getting their data safely off-site should look at the IntraDyn RocketVault (\$1,500 and up), which simultaneously backs up locally and remotely. The only similarity the RocketVault has with other *NAS* devices is that it's a shoebox with a big hard drive. The other drives are good places to store duplicates of digital photos that anyone can access, but the RocketVault is meant for safeguarding vital business files. It secures data that can protect you in case of a lawsuit or hiring grievance. It's an enterprise-class backup device for small offices.

If you don't need a network connection, the best direct-attached product is still the Maxtor OneTouch line of USB/FireWire hard drive appliances, which cost from \$200 to \$400 for 120GB to 300GB models and come with excellent backup software. If you're cheap but you still recognize the need for backup, you can buy an external hard drive enclosure with a power supply and USB 2.0 interface (no Ethernet) for \$50 or less and drop in a hard drive. Wait for the right sale and you could have a 200GB drive backup device for \$150.

MORE ON THE WEB: You can contact Bill Howard directly at bill_howard@ziffdavis.com. For more On Technology columns, go to www.pcmag.com/howard.



Some new *NAS* devices are aimed at the needs of small businesses, home offices, and even personal users.

SOLUTIONS

Spreadsheet ≠ Database

Making a spreadsheet do a database's work can lead to trouble.

Here's an introduction to relational databases. **BY HELEN BRADLEY**

Since the days of Lotus 1-2-3, people have used spreadsheet programs for everything from word processing to data management. Doing the former is silly. Doing the latter, however, is viable, especially in the latest version of Microsoft Excel. But though you may be more comfortable with Excel, a real relational database program like Microsoft Access is a better choice for managing data—for a number of reasons.

- Databases are safer. Excel, for example, does everything in memory, so that any unsaved data may be lost if your system crashes. Databases write data to the hard drive immediately.

- Databases can handle more data. Sure, Excel can technically handle more than 65,000 rows of data, but doing so will likely bog down even the fastest PC.

- Databases can easily link tables of related data together, such as customers and orders or musical groups and albums (as well as the songs on each album). This is where the words *relational* and *database* come together. Storing related data together in a single table or spreadsheet can be unwieldy and invite errors.

We'll look at a situation for which Access is a better tool than Excel and show you how an Access solution works. If you've never used Access before, that's okay; we'll walk you through how to create everything from scratch. We used Access 2002 for the instructions, but you'll find the process is similar in all versions of Access. We chose Access because so many users have it already, but you can do the same things in other relational databases such as FileMaker or Microsoft SQL Server. For more on picking the right database, see "Databases for All Reasons" in our issue of January 2003.

MORE THAN A LIST

Consider a veterinarian's office: To record pet and owner details, you could use a list in an Excel worksheet, but you'd encounter difficulties. If you create one record for each owner, how would you handle an owner with multiple pets? You could add a field for each pet, which would work for most clients. But a client who runs a breeding kennel with 25 cats and innumerable kittens would force your data record to grow to an excessive length.

On the other hand, if you organize your data so you have one record per pet, you would have to enter the owner details for each pet in the household. This is unnecessarily repetitive. And if an owner changes his address, you would have to find and update all his pets' records individually.

The better solution is to have two lists—one with the owner details and one with the pet details—and then link the two by including a field in both lists with a common piece of information. For example, give each owner a unique code number, which you can then use in his pets' records. That way, you can find a pet, check the owner code, and then find

the owner's details in the owner file. Likewise, you can look up an owner, find his code, then extract all the pet records with that owner number.

Although you have two lists, each owner and each pet has only one entry in the system. It's neat and efficient, and it solves another problem our veterinarian may encounter: When client breeders sell kittens to new owners, the new owners may become clients, too. To change a pet from one owner to another, simply change the owner code in the pet's record and if necessary add a new owner record.

CREATE THE DATABASE

To create the database requires two tables, one for owners and one for pets, with a field common to both—the owner code. We will set up the relationship between the two tables and add a form to make it easier to enter data.

Each table needs a structure that includes a list of field names and types, as well as the sizes of the fields. Each table must also have a *primary key*—a field that contains a piece of information unique to that record. In the owner's table, the primary key is the owner code; in the pet table, we'll use a similar field called the pet code. We will use an Auto-Number field type for each. Access will then assign a unique sequential value to that field for each record.

To build your database, launch Access, choose *Blank Database* from the task pane, and name your file Vet.mdb. Click on *Create* then double-click on the *Create table in Design view* option. The *Table:Table* dialog will appear. Type *ClientNo* as the first field name, then tab over to the next column and enter *AutoNumber* as the *Data Type*. (Access automatically completes the entry once you've typed the first letter.) Now enter the rest of the data as shown on the next page. Here are the fields and types:

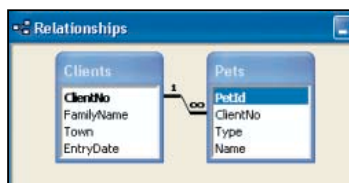
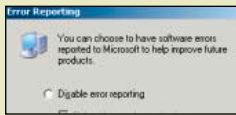
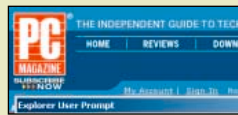

FIGURE 1: Clients and Pets have a one-to-many relationship.



64 Desktop: Windows error reporting.



66 Internet: Bookmarklets for smarter surfing.

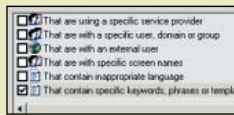

68 Security Watch: IM and P2P security.



70 Enterprise: 64-bit computing.

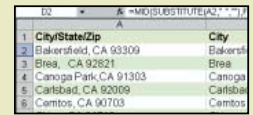

75 User to User: Tips and tricks.

MAKING TECHNOLOGY WORK FOR YOU

Field Name

ClientNo
FamilyName
Town
EntryDate

Data Type

AutoNumber
Text
Text
Date/Time

If you want, you can add a description for each field to explain its contents as well as a caption. The caption is a name that is used in place of the field name in reports and forms. If you use shortened or cryptic field names, captions are a good idea.

To set a primary key, right-click on the area to the left of the *ClientNo* field and choose *Primary Key*. A key icon will appear, indicating that the field is the primary key. Save the file with the name *Clients*, and click on the table's *Close* button.

Repeat this process to create a second table for pets with these fields:

Field Name

PetID
ClientNo
Type
Name

Data Type

AutoNumber
Number
Text
Text

Set *PetID* as the primary key, name the table *Pets*, and close it.

Once you have created the tables, you can define the relationship between them. When you do this, Access helps you maintain your data integrity. For example, you can set up the relationship so that removing an owner automatically removes any of his pets from the *Pets* table.

Choose *Tools | Relationships*. When the *Show Table* dialog appears, click on the *Clients* table and then select *Add*. Do the same with the *Pets* table and then click on *Close*. Small dialogs will appear, showing the structure of the two tables. Drag the *ClientNo* field from the *Client* table and drop it on the *ClientNo* field in the *Pets* table. When you let go of the mouse button, the *Edit Relationships* dialog appears with these two fields listed. Select the *Enforce Referential Integrity* check box and the *Cascade Delete Related Records* check box. This ensures that if an owner is removed, all his pets are removed, too. Click on *Create* to set up the relationship, which is one-to-many—one owner can have many pets (Figure 1). Click on the window's *Close* button and answer *Yes* when prompted to save the changes.

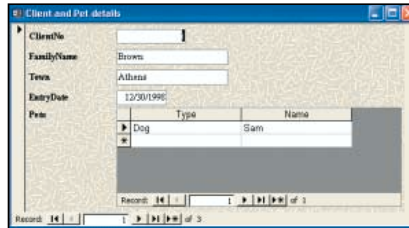

FIGURE 2: Our form shows data from both tables in an easy-to-grasp format.

Now you can enter data into the tables. Click on *Tables* in the *Objects* bar and double-click on *Clients* to open it in datasheet view. Type the following data into the table (the number in the *ClientNo* field will be entered automatically):

CLIENTNO	NAME	TOWN	ENTRY DATE
1	Brown	Athens	12/30/1998
2	Smith	Athens	2/2/2000
3	Green	Atlanta	5/5/2000

Close the table and then repeat the process to add the following data to the *Pet* table (the *PetID* will be added automatically):

PetID	ClientNo	Type	Name
1	2	Cat	Peaches
2	1	Dog	Sam
3	3	Horse	Dobbin
4	3	Cat	Ginger

CREATE A DATA ENTRY FORM

Although you could continue to add data using the two tables separately, it's easier to use a form that displays all the related data. Access can do this for you. Close both tables and click on the *Forms* icon in the *Objects* bar and double-click on *Create form by using wizard*.

From the *Tables / Queries* drop-down list choose *Table:Clients* and click on the double angle brackets (>>) to move all the *Available Fields* to the *Selected Fields* pane. Then choose *Table:Pets* and move only the *Type* and *Name* fields from the *Available Fields* to the *Selected Fields* pane. Then click on *Next*.

Access will ask you, *How do you want to view your data?* Choose *By Clients* and click on the *Form with subform(s)* option and then choose *Next*. When prompted,

select *Datasheet* as the layout type for the subform and choose *Next*. Pick a style for your form (any will do) and click on *Next*. Type a form name, such as *Client and Pet details*, click on *Open* to view or enter information in the form and click on *Finish* to end.

A form appears on the screen with the client data on top and the details of the pets belonging to the client in a table below (Figure 2). You'll see two sets of record navigation tools. The one at the bottom of the table is for the *Pets* subform and the other is for the client records. Click on the *Next Record* button for the *Client* data and you will see that two pets are displayed for Record 3.

Now you can add a new client and his pet, as well as add a new pet to one of the existing clients. To see what is happening behind the scenes, close the form and open the *Pets* table. You'll see that the data has been entered into the fields *PetID* and *ClientNo*, even though neither field was included on the form. The *PetID* number is automatically entered, because the field type is *AutoNumber* and the *ClientNo* field is added automatically, since the records are related through the form's design.

Remove a client from the *Clients* table by opening the table, selecting the client, and clicking on *Delete*. You'll be warned that a record in another data file will be affected (the client's pets will be removed when the client is). This is the result of selecting the *Cascade Delete Related Records* check box when setting up the relationship. The same does not work in reverse and it is possible to have a client with no pets in the *Clients* table.

Our scenario is a simplified one to help you see how you can set up a relational database. To learn more, check out the database section of your local library or bookstore. A good place to start is with a book such as *Database Design for Mere Mortals: A Hands-On Guide to Relational Database Design* by Michael J. Hernandez.

Helen Bradley is a contributing editor of PC Magazine. You can contact her at helen_bradley@ziffdavis.com.

Windows XP Error Reports

Should you send those crash reports to Microsoft?

By Sheryl Canter

When a program crashes under Windows XP, a dialog box may ask you to send an error report to Microsoft (see Figure 1). Does sending a report do any good? More important, do error reports contain private information about you?

Windows Error Reporting (WER), introduced with Windows XP, lets users send detailed reports when programs crash and lets vendors inform users of fixes and workarounds for reported errors. The error reports are stored in a password-protected database.

Programs must be specially written to use WER. Microsoft uses WER in all recent programs and strongly encourages other companies to do the same. There is no charge for using the system. The list of participating vendors is long (see <https://winqual.microsoft.com/parentorgs.asp>), and the feedback has been positive. Rep-

resentatives at Zone Labs say that Error reports can inadvertently contain private information. For example, a snapshot of memory might contain your name, fragments of a document you were writing at the time of the crash, or data recently submitted to a Web site. Private information also may be in Registry keys, log files, or documents sent with the error report.

Windows Error Reporting (WER), introduced with Windows XP, lets users send detailed reports when programs crash and lets vendors inform users of fixes and workarounds for reported errors. The error reports are stored in a password-protected database. Programs must be specially written to use WER. Microsoft uses WER in all recent programs and strongly encourages other companies to do the same. There is no charge for using the system. The list of participating vendors is long (see <https://winqual.microsoft.com/parentorgs.asp>), and the feedback has been positive. Rep-

Unless identifying information is captured inadvertently, the basic report is anonymous. But vendors can incorporate

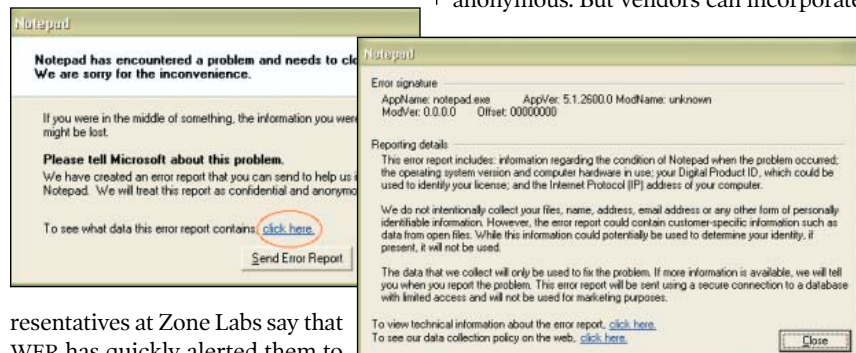

FIGURE 1: Vendors writing to the Win XP API can ask users to submit error reports if an application or driver crashes.

resentatives at Zone Labs say that WER has quickly alerted them to incompatibilities with new operating systems and patches.

WHAT ABOUT PRIVACY?

The data collected in error reports depends on the type of error and may include recent actions (for example, menu choices), network information, machine configuration, relevant files (such as documents, logs, or configuration files), a snapshot of memory, and software configuration information obtained by scanning file versions and Registry settings. A detailed list can be found at <http://oca.microsoft.com/en/dcp20.asp>.

other options when WER-enabling their software. After submitting an error report, you may be asked whether you'd like to fill out a survey or track the status of your report. Such options remove anonymity.

With the latest update to WER, information related to your report, if available, is displayed automatically when you submit the report. This may include a hotfix, an update, or information on a



FIGURE 2: You can configure WER not to send reports or to send reports only for certain programs or types of programs.

workaround. For details, see the Microsoft Knowledge Base article 821253 (<http://support.microsoft.com/default.asp?scid=kb;en-us;821253>).

CONFIGURING WER

By default, Windows XP offers to submit all error reports, but if you are logged on with Administrator privileges, you can customize which errors are reported or disable error reporting entirely.

To change your WER options, open the Control Panel, launch the System applet, and click on the Error Reporting button in the Advanced page. This launches the Error Reporting dialog (see Figure 2).

If you select *Disable error reporting*, you can still be notified when critical errors occur. To see the list of errors, go to the System Tools folder under Accessories, launch the System Information applet, expand the Software Environment node, then highlight Windows Error Reporting.

IT administrators can use the Corporate Error Reporting tool to collect reports throughout their organizations and select which to submit. The tool is part of the Office XP Resource Kit (<http://go.microsoft.com/fwlink/?LinkID=6754>). To configure Corporate Error Reporting, enable the Report Errors policy setting in the Group Policy applet and set the Corporate upload file path to the local file server where the tool is installed. All error reports will then be directed to this file server for review.

Submitting crash reports provides good information to vendors but use the feature cautiously, since private information can be included in the error report.

Sheryl Canter is a contributing editor of PC Magazine. You can visit her home page at www.sherylcanter.com.



Acer recommends Microsoft® Windows® XP Tablet PC Edition for Mobile Computing.



From Acer, Of Course. *14.1", Wireless, Convertible Tablet PC*

The Only 14.1" Desktop Replacement Tablet PC. With up to 8 Hours of Battery Life.*

Type a white paper on the red-eye special or jot notes on the e-mailed order for the biggest sale you've ever landed, and send it back (or save it all on the combo drive.) Meet the TravelMate® C300 with Intel® Centrino™ mobile technology. Designed for mobile professionals who demand everything. Right now.

Acer® TravelMate® C300 Convertible Tablet PC

- Intel® Pentium® M Processor 1.50GHz
- Microsoft® Windows® XP Tablet PC Edition
- Intel® PRO/Wireless 802.11b
- 14.1" XGA LCD Display
- 512MB DDR SDRAM
- Internal CD-RW/DVD
- 40GB¹ Hard Drive
- One-Year Limited Warranty²
- Port Replicator Option

PC Mall • CDW • PC Connection • BestBuy.com • CircuitCity.com • Computers4SURE.com

www.acer.com/us
800-571-2237

Wireless connectivity requires additional software, services or external hardware that may need to be purchased separately. Availability of public wireless access points is limited. System performance, battery life and functionality will vary depending on your specific hardware and software.

¹When referring to storage capacity, GB stands for one billion bytes. Total user-accessible capacity may vary depending on operating environments.

²For a free copy of the standard limited warranty see a reseller where Acer products are sold or write to Acer America Corporation, Warranty Department, P.O. Box 6137, Temple, TX 76503.

*With optional dual battery operation.

©2003 Acer Inc. Prices and specifications subject to change without notice. Acer, the Acer logo and TravelMate are registered trademarks of Acer Inc. Intel, Intel Inside, the Intel Inside logo, Intel Centrino, the Intel Centrino logo and Pentium are trademarks or registered trademarks of Intel Corporation or its subsidiaries in the United States and other countries. Microsoft and Windows are registered trademarks of Microsoft Corporation.

acer[®]
Empowering People

Bookmarklets Boost Web Surfing

Tiny JavaScript commands supercharge your Net experience with a wide variety of functions. **By Tara Calishain**

Most if not all Internet surfers use bookmarks—saved links to the sites you visit most often. But not everyone is familiar with *bookmarklets*. These are not plain HTML links; they're small bits of JavaScript code that you run from your browser, the same way you use bookmarks. These mini-utilities (also called *favelets*) search, translate, shut off music files that play when a page launches, list all the links on a page, and more. Read on and get started using book-

marklet and drag it to the Favorites folder of your choice or set up a separate bookmarklets folder in your *Favorites* list. You can also right-click on the link and choose *Add to Favorites*. IE may warn that the link is not safe; this is because the bookmarklet contains JavaScript. Specify that you want to continue and the bookmarklet will be added to your Favorites.

- In Mozilla, right-click on the link and choose *Bookmark This Link*, or click and drag the link to your personal toolbar.
- In Opera, right-click on the link and choose *Add Link to Bookmarks*, as you would normally save a bookmark.

Despite IE's warning, bookmarklets are pretty harmless. The JavaScript used must be very short. If you mouse over a bookmarklet, you can see most or all of its code in your browser's status bar. It's difficult to hide anything malicious

in such a small package, but if you are concerned, you can review the bookmarklet before deciding to keep it. Either way, you're not installing a program; you're just adding a bookmark to your browser. Getting rid of it is as simple as deleting the bookmarklet from your *Favorites* list.

WHERE TO FIND THEM

Now that you know what bookmarklets are, here are some collections of cool bookmarklets you can browse to start your own collection.

Bookmarklets (www.bookmarklets.com) is probably the most famous bookmarklet site. The links are divided into several categories, including Page Data, Search Tools, and Calculators/Converters. The bookmarklets here let you search major sites quickly, convert measurements, and change a Web page's text or background colors. Each listing has icons indicating compatible browsers.

WorldTimZone (www.worldtimzone.com/bookmarklets) covers seven categories, including Navigation, Search Engines, and Word Definitions (dictionary, thesaurus, acronyms, and more).

If you do a lot of HTML authoring, you'll like **Favelets** (<http://tantek.com/favelets>). The bookmarklets here help you automate design and validating tasks, including validation of CSS or HTML, resizing windows all the way down to fit PDA screens, and viewing CSS and images.

At **Jesse's Bookmarklets Site** (www.squarefree.com/bookmarklets) you'll find a script that lets you send money to a site's owner through Yahoo! PayDirect, another that lets you transfer cookies to another browser, and an entire category containing favelets that let you fix site annoyances (such as removing plug-in activity, deleting cookies, and more).

Milly's Bookmarklets (www.imilly.com/bml.htm) has bookmarklets that focus on specialized searches in Google.

The aptly named **Bookmarklets for Opera** (www.philburns.com/bookmarklets.html) focuses primarily on Opera, but many of the items also work with IE and Mozilla. Options here include searching, code validation, and page data.

The **Bookmarklets** collection at <http://www.homes.uni-bielefeld.de/mheumann/soft/misc/bookmarklets.html> has some interesting items that let you check a site's server uptime, count the number of images on a page, increment the number in a URL ahead or back (useful when surfing documents or images), and more.

Explore the bookmarklets in these collections. You'll find at least a few that will



FIGURE 1: When the text on a Web page is hard to distinguish from the background, use the Remove Background Image bookmarklet to make the page more readable (right).

marklets; they'll make your browsing—and even site developing—a lot easier.

BOOKMARKLETS AND BROWSERS

Because bookmarklets are made of JavaScript, you'll obviously need JavaScript enabled in your browser for them to work. (If it's not enabled, go to Internet Explorer's *Tools* | *Internet Options* | *Security* | *Custom Level* and check the appropriate box.) Also, many bookmarklets are browser-specific; most work with IE, and many work with Mozilla, Netscape, and Opera. Most bookmarklet listing sites note which browsers work with which items.

Adding a bookmarklet to your browser is no big deal. It works much like adding a bookmark.

- In Internet Explorer, click on the book-

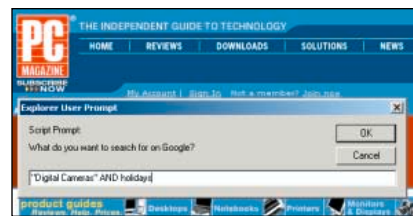

FIGURE 2: Enter your search terms in a Google bookmarklet, and your browser goes right to the results page.

make your surfing so smooth you'll wonder how you got along without them!

Tara Calishain writes ResearchBuzz, a weekly newsletter on Internet research and online information collections (www.researchbuzz.com).



A movie ticket costs eight bucks, but the #1 selling website hosting solution is just \$7.95.

What's the catch?

Surprise! No catch. Just sign up for an annual hosting plan with iPowerWeb, and believe it or not, \$7.95 buys you the #1 selling website hosting solution on the face of the earth. The hosting solution featured in the *Chicago Tribune* and *New York Newsday*, and named "2002 Web Hosting Solution Of The Year" by 100 Best Web Hosting. The solution that gives you all the tools you need to easily get your site up and running fast - even if you have no experience with web hosting. Oh, and we'll even provide a complete web promotion package with the tools and ideas to drive traffic to your site.

All for less than eight bucks a month.

So, whether you're hosting your first site or managing a portfolio of hundreds, log onto www.ipowerweb.com today and find out the details. You'll be amazed at the features, the support and the bulletproof reliability iPowerWeb gives you for just \$7.95.

With absolutely no catch in sight. In fact, tell us where you saw this advertisement and we'll give you a full month's hosting free.



IPOWERWEB

The Power Behind eBusiness.

www.ipowerweb.com/pcmagazine
(888) 511-HOST



SECURITY WATCH

IM and P2P Security

The explosion of IM and P2P in the workplace can be a security nightmare. Here's how to keep your network—and your company—safe. **By Leon Erlanger**

You have all your e-mail and Web-filtering software in place, and you carefully monitor message logs for signs of abuse. But little do you know that for months, a disgruntled employee has been instant messaging company secrets to a friend who works for one of your competitors. And he's been using commonly available utilities to disguise sensitive files as MP3s, which he shares openly using peer-to-peer file-sharing services. The explosion of instant messaging and P2P file-sharing applications in the workplace is a new security challenge. Employees can easily download such applications for free, often without IT detection. The threat from such applications amounts to much more than simply lost productivity and wasted time.

Divulging company secrets is only one of the serious threats posed by IM and P2P applications. Both provide new entry points to your network for intrusions, data theft, denial-of-service attacks, viruses, and worms. In fact, security vendor Symantec reported in one of its biannual Internet Security Threat Reports that the number of attacks over IM and P2P systems quadrupled from January to June 2003. Both applications are adept at bypassing firewalls using port-scanning and tunneling techniques. And none of the popular IM clients offers strong authentication or encryption, so they are vulnerable to account hijacking and eavesdropping for valuable or damaging company information divulged by unwitting employees.

Then there are the bandwidth issues. Since each P2P node is acting as both a

client and a server, your precious network bandwidth may be devoured not only by your internal P2P and IM users but also by P2P users all over the planet downloading songs from your users' shared directories.

And don't forget the legal issues. The Recording Industry Association of America (RIAA) has repeatedly warned Fortune 1000 companies that they could be liable for employees that break copyright laws by using their networks to download, store, or distribute music or movies illegally. In fact, the RIAA sued one Arizona-based software company in 2002, resulting in a settlement of \$1 million. Companies that don't prevent downloading of pornographic material risk hostile-workplace lawsuits and negative publicity.

So what can you do? First, set up a company policy that clearly states when, how, and by whom IM and P2P applications and services may be used. Then you should use available network hardware and software to block or regulate the applications, or (in the case of instant messaging) bring them in-house, where you can manage and secure their use.

One way to block IM manually is to add the server address names or IP addresses of all known IM servers to your firewall block list.

This is only a start, however, because it's not easy to keep up with all of them.

Some firewall vendors have added protocol detection capabilities

to their products, allowing them to identify and block IM and P2P applications or, in some cases, to identify common attacks that use such applications. To get even more granular protection, install personal firewalls on all your PCs, which

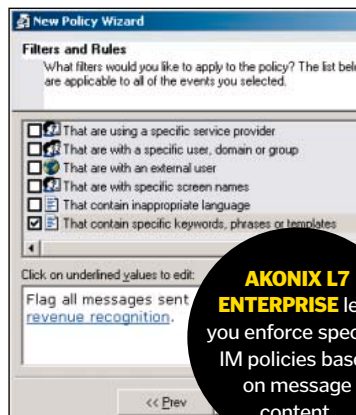

AKONIX L7 ENTERPRISE lets you enforce specific IM policies based on message content.

THE LOOKOUT

PHISHING FOR EBAY USERS

E-mail scams known as *phishers* continue to evolve. According to antispam company MailFrontier, a new bogus e-mail that appears to be from eBay indicates that the site has suspended your account because it suspects the account has been hijacked by a foreign IP address. As with previous scams, you are asked to click on a link to a form to confirm your identity. What's different about this scam is that the link doesn't take you to a fake site that looks like eBay; rather, it takes you to a redirection page that uses JavaScript to spawn a pop-up form and then redirects you to the legitimate eBay site. What you see is the fraudulent form on top of a real eBay page.

Be suspicious of any e-mail message that asks for your personal information. Don't ever follow a link in an e-mail that asks you to enter or edit sensitive information. Close the message and either log on to your account directly or call the company.—Sharon Terdeman

you can configure to deny communications at the desktop level to specific applications, including IM and P2P.

If you want more fine-grained control, gateway-scanning and -filtering solutions from Akonix Systems, FaceTime Communications, SurfControl, and WebSense sit behind a firewall, where they can monitor the use of IM and P2P apps, block them, archive messages, or, in the case of Akonix L7 Enterprise, enforce specific corporate policies involving message content, file transfers, time-of-day use, and other variables. L7 Enterprise can also keep all internal IM communications behind the firewall.

The best way to reap the benefits of corporate IM while protecting your company may be to invest in an enterprise IM solution. For more information, see our story "Corporate IM" (www.pcmag.com/article2/0,4149,1358192,00.asp).

Finally, an enterprise antivirus package from McAfee, Symantec, or another vendor is essential. You should incorporate antivirus protection on every desktop and make sure you keep up with your antivirus definition updates in addition to OS, IM, and P2P software patches.

Leon Erlanger is a freelance author and consultant.



Record winner of Virus Bulletin 100% Awards

only one antivirus product in the world...

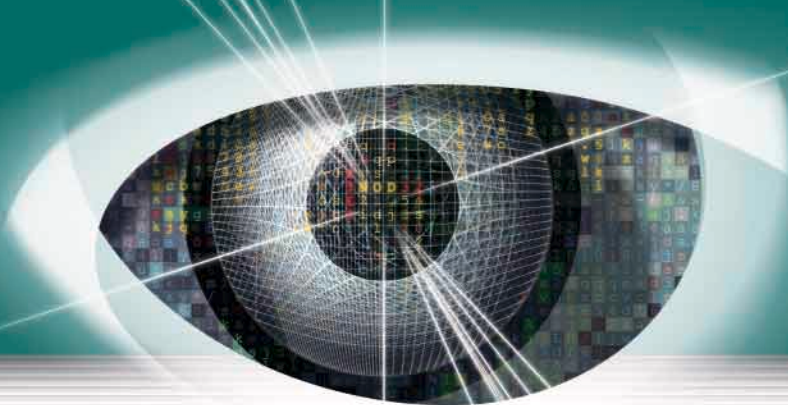

detection rate

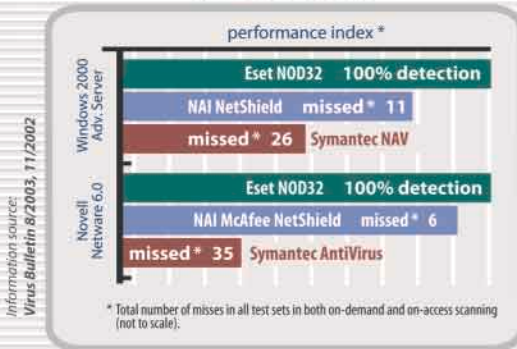

scanning rate

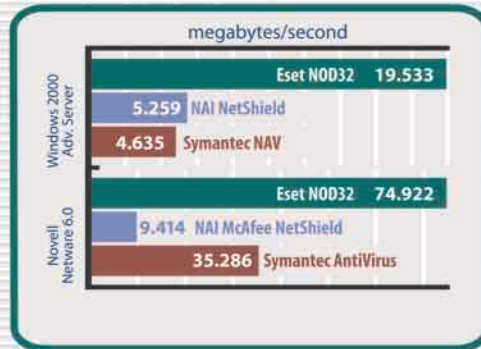

There can only be one #1... Why settle for second best?

How does your antivirus compare? The results may surprise you... go to www.eset.us/compare



NOD 32[®]

antivirus system



NOD32 supports: Windows 95, 98, ME, NT, 2000, XP, 2003 | MS-DOS | Unix | Novell Netware | Kerio MailServer | MS-Exchange server | Lotus Domino Server | Linux Mail Servers

Windows is registered trademark of Microsoft Corporation. Symantec is registered trademark of Symantec Corporation. NetShield is registered trademark of Network Associates Technology, Inc.



For further information, pricing and FREE TRIAL version contact:
Eset Software | Phone: (619) 437-7037 |
sales@eset.com | www.eset.com

we protect your digital worlds

The 64-Bit Advantage

The giant TeraGrid Project showcases the promise of next-generation processing technology. **By Jim Akin**

Few would dispute that the recent arrival of 64-bit processors in business and consumer PCs marks a significant milestone, but calling it a breakthrough is premature. That will have to wait until more critical applications (and Windows itself) are rewritten to exploit the new chips' horsepower fully.

All those gamers, designers, and data-crunchers who are eagerly awaiting the optimization of their favorite apps can take heart—and perhaps get a glimpse of the future. The TeraGrid Project, a collaboration of five top U.S. research institutions, is already reaping the rewards of its own 64-bit revolution. Launched by the National Science Foundation in 2001, the TeraGrid is a distributed *high-performance computing* (HPC) system—a virtual supercomputer dedicated to scientific research. Assembled from systems powered by standard-issue 64-bit workstation processors, the TeraGrid marks an evolutionary leap in *clustering*, in which relatively inexpensive commodity computers are combined to do work that once required superexpensive supercomputers.

Comparing this “cluster of clusters” to a quintet of networked gamers would be foolish. But in the spirit of applying fluid dynamics to both water pistols and tidal waves, it's fair to consider some ways in which 64-bit computing may benefit the applications of tomorrow the same way that it enables scientific applications on the TeraGrid.

The 32-bit Pentium-class chips that dominate today's desktops fetch and execute instructions from system memory in 32-bit chunks; 64-bit chips handle 64-bit instructions. And that's just what the workstation-class Intel Itanium 2 and HP Alpha chips do inside the TeraGrid's clusters.

New desktop-class 64-bit chips, such as the AMD Athlon64 and the Apple/IBM PowerPC G5, can handle 64-bit

instructions as well, but most PC apps—even the few that optimize some operations to exploit 64-bit processing—still rely on 32-bit instructions. A new generation of games and apps will no doubt take fuller advantage of 64-bit chips. But their ability to harness the new architecture fully may be hampered by the need to interact with Windows, since none of the desktop versions of the OS is yet slated for 64-bit optimization.

A major advantage to 64-bit processors over their 32-bit cousins is support for greater amounts of memory. In theory, a 64-bit processor can address *exabytes* (billions of billions of bytes) of RAM; 32-bit chips can use a maximum of 8GB of RAM. This breakthrough is used to good advantage at the National Center for Supercomputing Applications' (NCSA) TeraGrid, which allocates 12GB of system memory each to half of its 256 Itanium 2 processor nodes. It will be a while before anyone knows how fast Quake would run with that much memory, since PC motherboards don't exceed 8GB of RAM.

Future 64-bit apps will be able to chew on a class of computations known as

floating-point operations far faster than 32-bit apps can. Necessary for 3-D rendering and animation of everything from molecular models to Halo aliens, floating-point calculations are so essential to complex scientific analysis that FLOPS (floating-point operations per second) are used as the unit of supercomputing performance. The ability of 64-bit chips to process floating-point operations faster and far more precisely than their 32-bit counterparts make them powerhouses for simulations and visualization.

The Athlon64 desktop processor is theoretically capable of *gigaFLOPS* speed when operating at its highest level of floating-point precision. When fully deployed in 2004, the TeraGrid is expected to be capable of 20 *teraFLOPS*, or 20 trillion FLOPS.

The TeraGrid's 64-bit underpinnings and distributed architecture may provide a blueprint for future business and entertainment computing. By providing the processing power to sift and manipulate unprecedented amounts of scientific data, the TeraGrid is almost certain to bring new discoveries, explains Rob Pennington, the TeraGrid project leader at NCSA.

“Think about the weather,” says Pennington. “If you have access only to what you can see on the horizon, your ability to make predictions isn't going to be very good. But when you have information from, say, Omaha, you can do a better job of forecasting the weather in Chicago. With TeraGrid, the horizons people can see are going to move out.”

A Virtual Supercomputer

Launched in 2001 and still under development, the TeraGrid Project is a virtual supercomputer dedicated to scientific research. It's assembled from systems powered by 64-bit workstation processors.



SONY

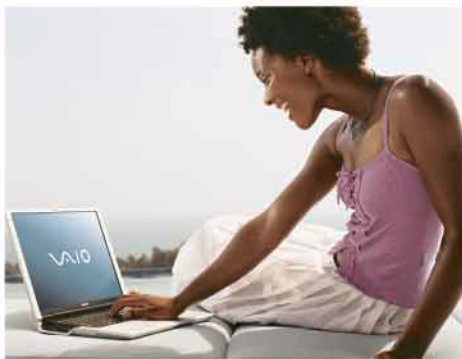

SONY VAIO® NOTEBOOKS

Sony recommends Microsoft® Windows® XP Professional for Mobile Computing.



Z1 Series Elegance and Mobility

- Featuring Intel® Centrino™ mobile technology
- Intel® Pentium® M Processor 1.60GHz¹
- Integrated Wireless LAN: Intel® PRO/Wireless Network Connection 802.11b¹⁸
- Intel® 855 Chipset
- Microsoft® Windows® XP Home Edition
- 60GB Hard Drive²
- 14" SXGA+ TFT display
- 512MB DDR SDRAM
- Integrated CD-RW/DVD Combo Drive³
- Amazing battery life up to 6.5 hours⁴
- Integrated Bluetooth™ Wireless Technology⁵
- USB 2.0
- Stylish and sophisticated design in a 4.7-lb.-light⁶ and 0.9–1.5"-thin body
- Included software: PictureGear Studio™, SonicStage™, DVgate Plus™
- 1-Year Limited Warranty⁷

\$100
mail-in
rebate¹¹

~~\$2,299⁹⁹~~ After \$100 mail-in rebate,¹⁴
\$2,199⁹⁹ As low as \$58 per month for
qualified customers.¹³

UPGRADES

- Sony VAIO® Port Replicator for \$199.99
- Sony VAIO® Double-Capacity Lithium Ion Battery⁸ for \$499.99

Memory Stick® Media:
From Peripheral to PC,
Now Your Memory
Goes Where You Do.



Memory Stick PRO Duo™ Media¹¹

Offering MagicGate™ copyright protection, high-capacity storage and a maximum data transfer capability of up to 20MB per second, this 256MB¹² Memory Stick PRO Duo™ media is ideal for mobile applications (convenient adapter included).

MSX-M256A Memory Stick PRO Duo™ Media

\$124⁹⁹

A style all your own.

You're unique. Shouldn't your PC reflect your individuality, as well as your interests? Sony VAIO® Notebook PCs with Intel® Processors have wireless capability and interconnectivity wrapped in sleek designs that proclaim your independence. And, we can help you build your very own to your exact needs and specifications. So whether your passion is music, pictures, spreadsheets, video, games or graphics, you can combine your own style with the substance that's Sony.



V505 Series Powerful. Mobile. Slim Design.

- Featuring Intel® Centrino™ mobile technology
- Intel® Pentium® M Processor 1.40GHz¹
- Integrated Wireless LAN: Intel® PRO/Wireless Network Connection 802.11b¹⁸
- Intel® 855 Chipset
- Microsoft® Windows® XP Home Edition
- 40GB Hard Drive²
- 12.1" XGA TFT display
- 256MB RAM
- Integrated CD-RW/DVD Combo Drive³
- Sony VAIO® Creation Suite Standard software package
- 1-Year Limited Warranty⁷

\$1,729⁹⁹ As low as \$44 per month for
qualified customers.¹³

UPGRADES

- Upgrade to a 60GB Hard Drive² for \$50
- Sony VAIO® Double-Capacity Lithium Ion Battery⁸ for \$200



GRT Series Transportable TV Entertainment Center

- PCG-GRT280ZG
- Intel® Pentium® 4 Processor with HT Technology at 3.06GHz¹
 - Microsoft® Windows® XP Home Edition
 - 80GB Hard Drive²
 - 16.1" UXGA (1600x1200) with XBRITE™ technology
 - 1024MB RAM
 - DVD±RW/CD-RW drive³
 - Record and watch your favorite TV programs with Sony's Giga Pocket™ Personal Video Recorder and remote control
 - Convert your old analog videos to digital and record to DVD
 - Integrated 802.11g wireless LAN¹⁷
 - 1-Year Limited Warranty⁷

\$2,999⁹⁹ As low as \$75 per month for
qualified customers.¹³

UPGRADES

- Sony VAIO® Port Replicator for \$199.99
- Sony VAIO® Standard Lithium Ion Battery⁸ for \$249.99



TR Series Sony's Smallest PC. Packed with Features.

- PCG-TR2A
- Intel® Centrino™ mobile technology
 - Intel® Pentium® M Processor 1GHz¹
 - Integrated Wireless LAN: Intel® PRO/Wireless Network Connection 802.11b¹⁸
 - Intel® 855 Chipset
 - Microsoft® Windows® XP Home Edition
 - 40GB Hard Drive²
 - 10.6" widescreen XBRITE™ LCD display
 - 512MB RAM
 - Integrated CD-RW/DVD Combo Drive³
 - Amazing battery life up to 7.0 hours⁴
 - Integrated swivel camera
 - Sony VAIO® Creation Suite Standard software package
 - 1-Year Limited Warranty⁷

\$2,199⁹⁹ As low as \$55 per month for
qualified customers.¹³

UPGRADES

- Privacy Screen for \$79.99
- Sony VAIO® Standard Lithium Ion Battery⁸ for \$299.99
- Sony VAIO® Double-Capacity Lithium Ion Battery⁸ for \$349.99



MOBILE
TECHNOLOGY

Call or visit us online at www.sonymobile.com to find out about going mobile—and wireless—in style.

VAIO

A world of entertainment possibilities. SONY VAIO® DESKTOPS

Sony recommends Microsoft®
Windows® XP Media Center Edition.

Sony VAIO® Desktop PCs with Intel® Processors are designed to fulfill all of your entertainment passions. With all the features you crave—and nothing you don't. From the sleek V Series to the ultra-functional RS and RZ Series. Whatever you're into—DVD burning, downloading music, even recording TV content—Sony can help you do it all.



Display sold separately.

RS Series

The Affordable Entertainment PC

PCV-RS400C—Display sold separately

- Intel® Celeron® Processor 2.20GHz
- Microsoft® Windows® XP Home Edition
- 80GB Hard Drive* (7200 rpm)
- 256MB DDR at 266MHz
- DVD±RW Drive†
- 64MB Intel® 845GV Integrated Graphics
- Stereo speakers
- Sony VAIO® Creation Suite Standard software package
- 1-Year Limited Warranty‡

\$699⁹⁹ As low as \$18 per month for qualified customers.¹³

UPGRADES

- Upgrade to a 120GB Hard Drive for \$40
- 3-Year Limited Warranty† for \$199

SONY CLIE® HANDHELD

Transfer data from your desktop and take it on the road with you.



PEG-UX50

Features dual wireless integration in a compact and lightweight design. Powered by Palm OS® 5 software,¹⁴ the UX50 is powerful, portable and easy to use!

Integrated Wireless LAN (802.11b)¹⁵

Integrated Bluetooth™ Wireless Technology¹⁶

310,000 pixel digital camera

Video playback (MPEG-4, 30 fps)

Built-in MP3/ATRAC3™ player

Built-in voice recorder

Built-in QWERTY-layout keyboard

480x320 high-resolution TFT color SwivelScreen™ display

Palm OS® v5.2 software¹⁴

FREE shipping¹⁷

\$649⁹⁹ As low as \$17 per month for qualified customers.¹³

V Series

Ultimate TV & PC Solution

PCV-V100G

- Intel® Pentium® 4 Processor 2.40BGHz¹
- Microsoft® Windows® XP Home Edition
- 80GB Hard Drive²
- 512MB DDR at 333MHz
- CD-RW/DVD-ROM Combo Drive³
- 15" LCD display
- Wireless keyboard, wireless mouse & remote control
- Built-in stereo speakers
- Giga Pocket® Personal Video Recorder
- 1-Year Limited Warranty⁴
- Free wireless LAN PC card⁵ when purchased from www.sonymstyle.com⁶ While supplies last.

\$1,499⁹⁹ As low as \$38 per month for qualified customers.¹³



Display sold separately.

RZ Series

The Ultimate Entertainment PC

PCV-RZ40CG—Display sold separately

- Intel® Pentium® 4 Processor with HT Technology at 2.60CGHz¹
- Microsoft® Windows® XP Media Center Edition
- 160GB Hard Drive² (7200 rpm)
- 1GB DDR at 400MHz
- DVD±RW/DVD-ROM Drives³
- 128MB nVIDIA® GeForce™ FX5600 Graphics Card
- Creative® Inspire™ 5.1 5200 Speaker System with Sound Blaster™ Sound Card
- Multi-Media Card Reader
- Personal Video Recorder powered by Giga Pocket® Engine
- 1-Year Limited Warranty⁴

\$1,789⁹⁹ As low as \$45 per month for qualified customers.¹³

UPGRADES

- Upgrade to a 200GB Hard Drive² for \$80
- 3-Year Limited Warranty† for \$199

Enhance your VAIO® PC experience with these other great Sony products. After all, they're made to work seamlessly together so you can easily create and share your music, photos and video.

VIDEO

It's never been easier to share your digital video with your family, friends or the world. When you record your memories direct to DVD, they're easy to share and easy to play back. It's that simple.

DCR-DVD200
DVD Handycam®
Camcorder



- 1/4.7" 1.0 Megapixel Advanced HAD™ CCD Imager
- 2.5" SwivelScreen™ LCD display
- Digital Still Memory Mode
- Carl Zeiss® Vario-Sonnar® lens
- Super NightShot™ Infrared System and Color Slow Shutter
- Super SteadyShot™ Picture Stabilization System
- Free shipping¹⁸

\$999⁹⁹ As low as \$25 per month for qualified customers.¹³

FREE
carrying
case¹⁹

MUSIC

Sony's MDR-NC11
Noise Canceling Fortopia®
Ear-Bud Headphones
offer you peace and quiet
wherever you go.

SRS-MDR-NC11
Noise Canceling
Headphones



- Reduces noise by 70% (10dB) when noise canceling circuit is switched on
- Volume control
- Miniature connection box for AAA battery
- Noise Canceler on/off switch
- Battery DC1.5V, 1 size AAA battery
- Frequency response 10-22,000Hz

\$149⁹⁹

PICTURE

Get unmatched imaging capabilities,
incredible creative flexibility,
and both automatic and manual
controls including focus, aperture
and exposure with
Sony's Pro lineup
of digital cameras.

DSC-F828
Digital Still Camera



- 2/3" 8.0 Megapixel Super HAD™ CCD
- Unique 4-color system
- 7X optical/2X digital/14X total zoom
- Carl Zeiss® Vario-Sonnar® T lens
- Memory Stick™ Media and CompactFlash compatible
- MPEG Movie VX fine modes
- FREE shipping²⁰

\$999⁹⁵ As low as \$25 per month for qualified customers.¹³

100
FREE
prints²¹



FREE SHIPPING/FREE PRINTER

GET FREE SHIPPING²² AND A FREE EPSON® PRINTER²³ (AFTER EPSON®
MAIL-IN REBATE) WHEN YOU BUY AN ELIGIBLE PC DIRECT FROM SONY.

CALL
VISIT

1-888-496-SONY [7 6 6 9]

www.sonymstyle.com/pcmag3



Sony recommends Microsoft® Windows® XP Professional for Mobile Computing.

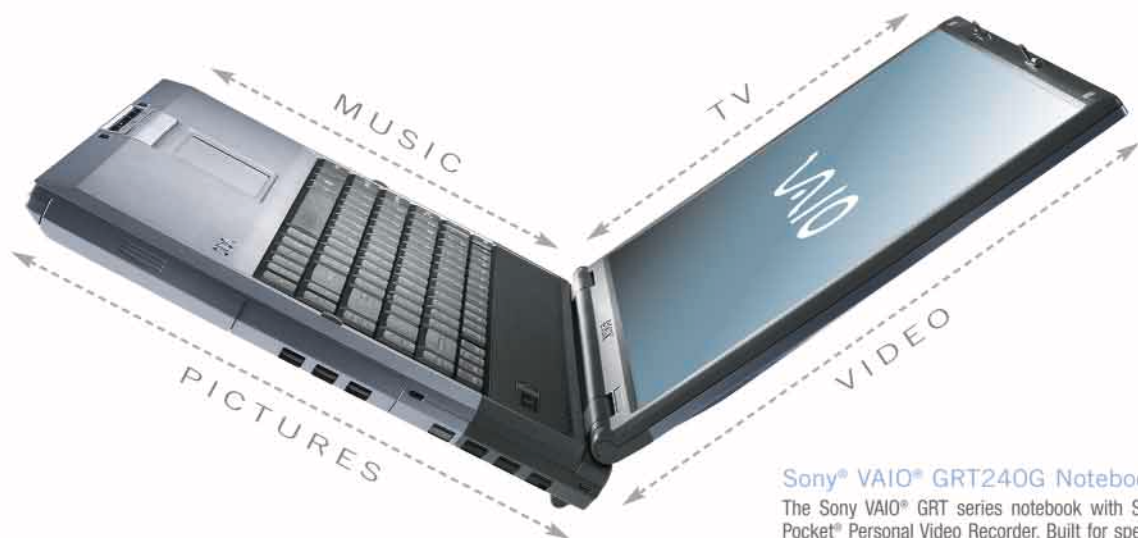

Sony® VAIO® GRT240G Notebook PC

The Sony VAIO® GRT series notebook with Sony's Giga Pocket® Personal Video Recorder. Built for speed with an Intel® Pentium® 4 Processor. Stay connected with 802.11g wireless LAN! Enjoy an extra-bright LCD with XBRITE™ technology. Record and watch TV. Burn DVDs. It even comes with a remote control. This is a serious notebook PC that also knows how to have fun.

The only PC made like a Sony is a Sony.

For years Sony has been defining and redefining mobile entertainment. For music. For video. And for computing. Around the world. Sony is synonymous with innovation and quality. Now we've raised the bar again with our line of Sony VAIO® desktop and notebook PCs, peripherals and other accessories. All designed and built with the same Sony quality you've come to expect. Call today and our trained specialists can help you create the system that's just right for you—we'll even help with the financing. Sony VAIO® GRT Series Notebook with Intel® Pentium® 4 Processor.



CALL

1-888-496-SONY [7 6 6 9]

VISIT

www.sonymstyle.com/pcmag3

Call or visit us online to discover a universe of entertainment, inspiration and innovation—only from Sony.

Sony recommends Microsoft® Windows® XP Professional for Business.

Sony VAIO® RZ Series Desktop

The Sony VAIO® RZ Series Desktop PC is the ultimate multimedia performer. Rip through the most demanding applications, such as video editing and digital imaging, with ease. The raw processing power, combined with exclusive Sony software, opens up endless possibilities.



Display sold separately.

"PC Magazine readers give Sony VAIO® desktops an 'A' for Overall Desktop Satisfaction."
PC Magazine 16th Annual Service and Reliability Readers' Survey—August 5, 2003

Get exactly what you want. Exactly how you want it.

The universe of Sony VAIO® PC products and software solutions is ready and waiting. Whether you shop at the Sony Style online store or by phone, it's your source for information, insights and inspiration, plus special savings and exclusive offers. For the latest products and innovations,



expert advice and secure purchasing, go to the source: www.sonystyle.com or call us today. Sony VAIO® RZ Series Desktop with Intel® Pentium® 4 Processor with HT Technology.

<p>easy financing</p> <ul style="list-style-type: none"> • Same-as-cash financing* • Quick credit decision • Low monthly payments 	<p>unsurpassed selection</p> <ul style="list-style-type: none"> • Audio, video, handhelds, plus much more • Easy browsing with Accessories Finder • The best place to find peripherals for your Sony VAIO® PC
<p>expert help</p> <ul style="list-style-type: none"> • Instant answers on our solution database • Chat live with a Sony Style online buying assistant 	<p>exclusive offers</p> <ul style="list-style-type: none"> • Special memberships—Musiclub, ImageStation® online service and Screenblast® entertainment service • Accessory items • Much more!



FREE SHIPPING/FREE PRINTER
GET FREE SHIPPING* AND A FREE EPSON® PRINTER* (AFTER EPSON® MAIL-IN REBATE) WHEN YOU BUY AN ELIGIBLE PC DIRECT FROM SONY.

CALL
VISIT

1-888-926-SONY [7 6 6 9]
www.sonystyle.com/pcmag6

Call or visit us online at www.sonystyle.com and create the perfect PC to meet your needs.

©2003 Sony Electronics Inc. Reproduction in whole or in part without written permission is prohibited. All rights reserved. Sony VAIO brand and logo, Handycam, Sony Style, Memory Stick, PictureGear Studio, SonicStage, Digtape Plus, CUE, Sawtooth, Advanced HAD, NightShot, SmartShot, Super HAD, CyberShot, Memory Stick PRO, XRITE, Giga Pocket, MagicGate, and ATRACS are trademarks of Sony. Intel Inside, the Intel Inside logo, Intel Centrino, the Intel Centrino logo and Pentium are trademarks or registered trademarks of Intel Corporation or its subsidiaries in the United States and other countries. Microsoft and Windows are trademarks of Microsoft Corporation. The Bluetooth word mark and logo are owned by the Bluetooth SIG, Inc. and any use of such marks by Sony is under license. Sony Corporation uses the Palm Powered logo under express license from Palm, Inc. Palm OS is a registered trademark, and Palm Powered and the Palm Powered logo are trademarks of Palm, Inc. or its subsidiaries. All other trademarks are trademarks of their respective owners. Features, prices, specifications, availability and promotions are valid only in the U.S. and are subject to change without notice. Prices and promotions apply to purchases from www.sonystyle.com and do not include applicable sales tax or shipping and handling. Retailer prices and offers may vary. Purchases from www.sonystyle.com are subject to the Terms and Conditions of www.sonystyle.com, shipping options, return policies and other www.sonystyle.com policies. You can review these by clicking on the appropriate links in the Info Center section of the shopping cart section of www.sonystyle.com. For product warranty information, click on the Product Warranty link contained on the applicable product page of www.sonystyle.com. Sony is not responsible for typographical or other errors in this ad. Screen images simulated. 1. GHz denotes microprocessor internal clock speed; other factors may affect application performance. 2. GB means one billion bytes when referring to hard drive capacity. Accessible capacity may vary. A portion of hard disk space is reserved as a recovery partition. 3. From date of purchase with registration. Certain restrictions apply. 4. DVD compatibility is not universal. 5. With supplied battery. 7. Free ground shipping with purchase of eligible PC. Offer expires 3/31/04. 8. After \$49 mail-in rebate. Printer models may vary. Offer valid only when purchased from www.sonystyle.com. Offer expires 3/31/04. For rebate mail-in coupon and Terms and Conditions, please visit www.sonystyle.com. 9. Actual history life may vary upon usage. 10. Requires compatible 802.11b wireless access point, some of which require a fee. Use of this Bluetooth-enabled device may vary and not all Bluetooth devices are compatible. If used with a Bluetooth-enabled mobile phone, ISP service fees apply. 11. Memory Stick PRO Duo media features vary and are dependent on the host hardware. 12. Some third-party software and devices may currently have limited functionality or not be compatible with this model. Please confirm with third-party vendor or manufacturer for compatibility. 13. On your Sony Financial Services Card, subject to credit approval. A minimum purchase of \$299.99 is required. This is a same-as-cash promotion. If balance on these purchases is paid in full before the expiration of the promotional period indicated on your billing statement and your Account is kept current, accrued Finance Charges will not be imposed on these purchases. If balance on these purchases is not paid in full, Finance Charges will be assessed from the purchase date at the Standard Rate APR of 21.99%. For Accounts not kept current, the Default Rate of 24.99% APR will be applied to all balances on your Account. Minimum monthly payments are required. The minimum monthly payment presented is based on the product and purchase price shown. The minimum monthly payment is 2.5% of the "New Balance" or \$10, whichever is greater. The number of months you will pay and the amount of your total minimum monthly payment will depend on additional purchases and your Account balances. Minimum Finance Charge, \$2.00. Certain rules apply to the allocation of payments and Finance Charges on your promotional purchase if you make more than one purchase on your Sony Card. Call 1-888-926-4310 or review your cardholder agreement for information. 14. Purchase must be made by 3/31/04. For rebate mail-in coupon and Terms and Conditions, please visit www.sonystyle.com. 15. After purchase of eligible Sony digital camera, receive a coupon for 100 4"x6" prints from Sony's ImageStation online service. Customer must provide valid e-mail address to receive the offer. Coupon valid for 100 days after issuance. Shipping charges may apply. Please visit www.sonystyle.com for details. 16. 220MB of actual usable capacity. 17. Requires compatible 802.11b or 802.11g wireless access point, some of which may require a fee and/or ISP. 18. Requires compatible 802.11b wireless access point, some of which may require a fee and/or ISP. 19. Offer valid with purchase of DCR-DCV200 direct from www.sonystyle.com. While supplies last. 20. Standard ground shipping. Offer expires 3/31/04. 21. Offer valid with purchase of PCV-V1000 direct from www.sonystyle.com. While supplies last.

USER TO USER

PC MAGAZINE'S COMMUNITY OF
EXPERTS AND READERS**Make Shift Turn Off Caps Lock, Revisited**

Regarding your article "Make Shift Turn Off Caps Lock" (<http://www.pcmag.com/article2/0,4149,1217876,00.asp>), it seems to me you've missed something. You don't need to dig into the Registry. In Windows 2000, at least, it's very easy to make the Shift key turn off Caps Lock.

Go to the *Control Panel*, double-click on *Keyboard*, click on the *Input Locales* tab, click on *Change*, then click on *Key Settings*. In the *Advanced Key Settings* window, you can select either *Press the CAPS LOCK* key or *Press the SHIFT* key under the heading *To turn off Caps Lock* (Figure 1).

I do have multiple keyboard definitions installed: *United States-International*, *United States-Dvorak*, and *US*. Removing all keyboards except the one I was using (*United States-International*) does not change the Caps Lock option.

FRANCIS B. BANKS

That setting is impressively well hidden! The *Key Settings* button may be disabled unless more than one keyboard definition is installed; that's why we didn't see it before. In Windows XP, you can access this setting in a slightly different way (Figure 2). Launch the

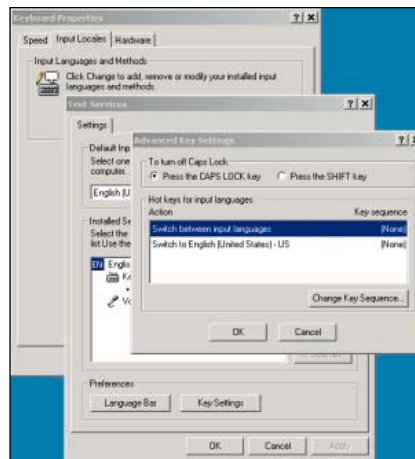

FIGURE 1: In Windows 2000, you can reach the Caps Lock settings through the *Keyboard* applet.

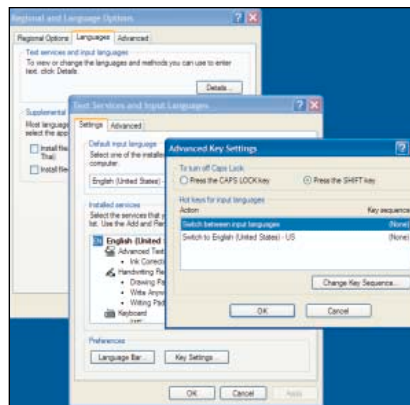

FIGURE 2: In Windows XP, you can reach the Caps Lock settings through the *Regional and Language Options* applet.

Regional and Language Options applet from the *Control Panel*. Click on the *Details* button on the *Languages* tab. If the *Key Settings* button is grayed, click *Add* and add another keyboard definition, for example, *United States-International*. Select the keyboard you normally use, click *Key Settings*, and make the configuration change as described above. —Neil J. Rubenking

A Better Way to Find a Blocked Sender

In your issue of October 1, 2003, a reader asked how to find an e-mail address in an extremely large *Blocked Senders* list. I think I have a much simpler solution that does not require using the dangerous REGEDIT.

Simply open the *Blocked Sender* list, click on the *Add* button, and then type in the name you are trying to find. Click on the *OK* button and you will see a warning that says *The blocked sender xxx@xx.xx already exists. Are you sure you want to replace xxx@xx.xx?* Click on the *Yes* button and Outlook Express replaces the original e-mail address with the new one and automatically takes you to that listing. Once there, it should already be highlighted. Just click on the *Remove* button and the sender that was mistakenly blocked will be taken off the list.

DENNIS HAMMER

This is certainly simpler than using REGEDIT to flag the item by changing it to an odd value that would stand out visually. We still wonder why Microsoft didn't provide an option to sort the list or to search for a specific address. —NJR

Highlight Cells Containing Formulas

In designing and auditing spreadsheets, I'd like to distinguish visually between cells containing formulas and those containing values. I want to use a suitable function in a conditional format, but I can't identify a function that returns this information. What's the best way to do this?

GENE TATSCH

Conditional formatting won't help you here, but there's an easy way to format all cells that contain formulas manually. First, select the entire range of cells and apply the format you want to use for cells without formulas. With the range still selected, choose *Go To* from the *Edit* menu and click on the *Special* button. In the *Go To Special* dialog (see Figure 3), check

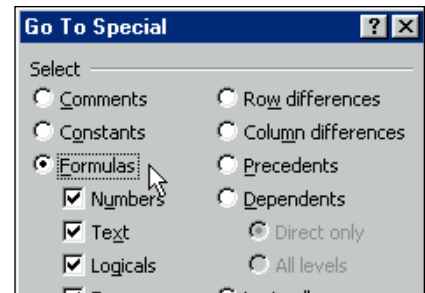

FIGURE 3: Use the *Go To Special* feature to isolate cells with specific characteristics.

the *Formulas* box, and click on *OK*. All cells containing formulas will be highlighted, regardless of whether they form a continuous area (Figure 4). Right-click on any one of them, choose *Format Cells*, and apply the desired formatting. You must repeat this process if you change the contents of the cells. —NJR

Mail Merge Formatting Problem

I prepare bills using Office XP. An Excel spreadsheet serves as my database, and I

The *Key Settings* button may be disabled unless more than one keyboard definition is installed.

Excel's number formatting doesn't carry over when you perform a mail merge.

	A	B	C
1	Numbers	More Numbers	Formulas
2	12	23	290
3	34	25	73
4	55	25	159
5	77	36	66
6	99	46	234
7	13	77	5

FIGURE 4: The three cells that contain formulas are formatted differently.

use Word's Mail Merge feature to print the bills. But if a dollar amount ends with a zero, Mail Merge will not print the zero. For example, \$19.20 prints as \$19.2, though the spreadsheet shows the amount correctly. How can I fix this problem?

HAROLD COOK

Excel stores numbers internally as plain, unadorned numbers, with no specific formatting. In your worksheet, you have formatted the cells to display a dollar sign, along with two decimal places. This precise formatting doesn't carry over when you perform a mail merge. You must add a *numeric picture* to the field to specify the formatting. The numeric picture stipulates how a number will display.

Open your merge document and press Alt-F9 to show the merge field codes; they will look something like this: {MERGEFIELD "owed"} . Find the one that corresponds to the payment amount and insert this text: \# "\$0.00" . The result might look like this: {MERGEFIELD \# "\$0.00" "owed"} . Repeat the procedure for any other numeric fields and save the merge document. Now when you perform the mail merge operation, your amounts will be formatted correctly.

Word has a number of options for display-

HOW TO CONTACT US

E-MAIL ▶ pcmsolutions@ziffdavis.com
FAX ▶ 212-503-5799
MAIL ▶ User to User, PC Magazine, 28 East 28th St., New York, NY 10016-7940

If we print your tip, you'll receive a PC Magazine T-shirt. We regret that we cannot answer letters individually.

ing numbers. To learn more about the feature, search Word's help for *Numeric Picture (\#) field switch*.—NJR

Spell-Check Halted in Outlook Express

Whenever I send an e-mail message, I get the following error message: *The spell check on this document was halted. Do you want to send anyway? I am running Microsoft Windows XP Home, Outlook Express 6.0, and Word 97. The spell-checker works fine in Word but fails in Outlook Express. Why is this happening and how do I fix it?*

PETER HENRIKSON

The symptom you described typically indicates that a file named Csapi3t1.dll is missing or corrupted, or that its Registry entry needs to be fixed. Launch REGEDIT from the *Start* menu's *Run* dialog and navigate to the key HKEY_LOCAL_MACHINE\Software\Microsoft\Shared Tools . In the right-hand pane, find the value named SharedFilesDir . Its data should be the location of the shared Office files, and it absolutely must include a trailing backslash, like so: C:\Program Files\Common Files\Microsoft Shared\ . If this value's data is not correct, double-click on it and enter the correct value, being sure to end with a trailing backslash.

If that doesn't help, the file may be missing or faulty. A Google search on the filename will turn up a number of sites from which you can download the missing file. Put the downloaded file in the folder named Proof below the SharedFilesDir value you identified in the previous step; for example, C:\Program Files\Common Files\Microsoft Shared\Proof.—NJR

Separate Address Elements in Excel

I have an extensive Excel spreadsheet with company names and addresses. The city, state, and ZIP code information are combined into one cell. Is there a way this data can be split into three cells?

MICHAEL MALONE

You can use Excel's text manipulation functions to separate the elements of the ad-

resses. We'll assume that the only comma in each address is the one following the city name, and that all state abbreviations are two letters. Suppose the first combined city/state/ZIP code entry is in cell A2. This formula will extract the city portion: =LEFT(A2, FIND(",", A2) - 1)

The FIND function returns the character position of the comma, so that the LEFT function can return the portion of the text string to the left of the comma.

If every address were guaranteed to have exactly one space after the comma, a similar formula using the MID function could extract the state abbreviation. But if any addresses had multiple spaces, or no space, the formula would fail. To make sure you get the correct state abbreviation, you can use the SUBSTITUTE function to eliminate all spaces and then pull out the two characters immediately following the comma:

```
=MID(SUBSTITUTE(A2, " ", ""),  
FIND(",", SUBSTITUTE(A2, " ", ""))+1, 2)
```

By the same token, we can't assume that all ZIP codes are the standard five-digit type; some may be the newer ZIP+4 format. We'll need to select everything after the state—up to ten characters:

```
=MID(SUBSTITUTE(A2, " ", ""),  
FIND(",", SUBSTITUTE(A2, " ", ""))+3, 10)
```

As before, we strip out the spaces and locate the comma. This time, we start three character positions past the comma, at the beginning of the ZIP code, and return up to

	A	B	C	D
1	City/State/Zip	City	State	Zip
2	Bakersfield, CA 93309	Bakersfield	CA	93309
3	Brea, CA 92821	Brea	CA	92821
4	Canoga Park, CA 91303	Canoga Park	CA	91303
5	Carlsbad, CA 92009	Carlsbad	CA	92009

FIGURE 5: Excel's text manipulation functions let you separate the elements of addresses.

ten characters. If the address uses only a standard five-digit ZIP code, naturally that's all that will be returned.

You may need to make minor modifications, but the formulas shown here will allow you to separate city, state, and ZIP code data from an Excel column in which they're combined (Figure 5).—NJR



a picture is worth a thousand words

The HiTi Photo Printer 730PS delivers 5" x 7" lab-quality prints which will last for decades.

Visit us at the PMA Convention
February 12-15, 2004
Las Vegas Convention Center, Las Vegas, NV
Booth #H94



HiTi Photo Printer 730PS



Hi-Touch Imaging Technologies
www.hitouchimaging.com
323.728.9900

© 2003 Microsoft Corporation. All rights reserved. Microsoft, Visual Studio, the Visual Studio logo, and "Your potential. Our passion." are either registered trademarks or trademarks of Microsoft Corporation in the United States and/or other countries.



Microsoft
Your potential. Our passion.™



Think way,
way outside the box.

By cutting up to 80% off your development time, Visual Studio .NET 2003 gives you more time to do what you do best. Think.

Got a big idea? Visual Studio® .NET 2003 delivers a higher level of productivity, so you can turn that big idea into reality faster than you ever thought possible. Want proof? Merck & Co. Inc. was able to create a solution that accelerated and improved the accuracy of their monitoring process in a time frame barely imaginable before they began using Visual Studio .NET 2003. To read the full story on how Merck and other companies are using Visual Studio .NET 2003 to quickly turn their big ideas into reality, visit msdn.microsoft.com/visual/think

Microsoft®
Visual Studio®

SUPER

GRAPHICS CARD

For gamers—or anyone interested in a 3-D graphics boost—this upgrade is a must.

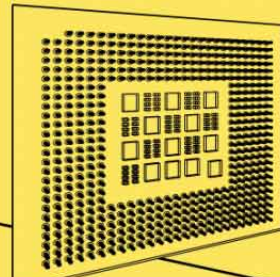
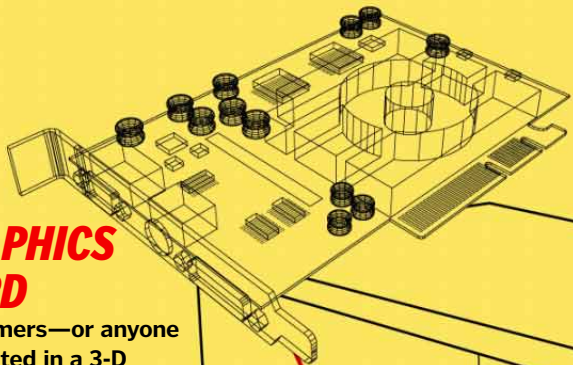

CPU Trading up here will make a huge difference. But do this only if you're very comfortable working inside your PC.

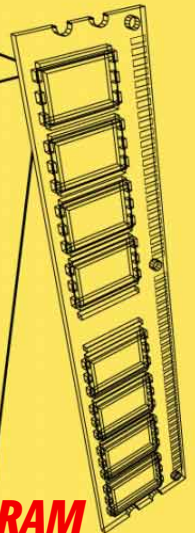
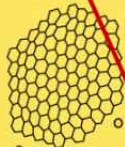

RAM

The single best upgrade you can make: It's cheap and effective, and best of all, it's very easy to do.

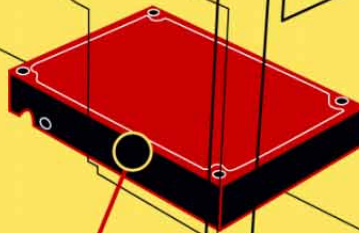

HARD DRIVE Faster hard drives boost performance. And with the trend toward multimedia tasks, a larger hard drive can give you endless storage for all your video, photo, and music files.

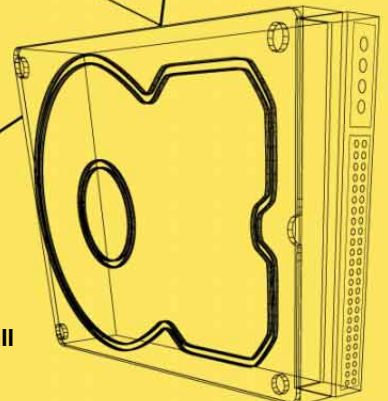

CHARGE

Your PC

*Kick it up a notch and save money
with our easy tips and upgrades.*

this has happened to the best of us: You've taken your two-year-old PC and given it a face-lift. You have a new hard drive, additional memory, and new CPU installed. But you forgot to connect the heat sink and fan before turning on the machine. Within seconds, the CPU overheats and dies. You've just learned your lesson the hard way.

War stories like this litter the battlefield (and message boards), discouraging many from upgrading their PCs. But for every upgrade that goes wrong, there are many more that go right. Though intimidating to some, an upgrade can be a simple exercise of gathering information and following instructions. If you do so successfully, you can breathe new life into your old PC—for much less money than a new system would cost.

THE WARNING SIGNS

Sometimes we get so used to the way our PCs work that we're unaware they need a boost. For example, it's a standard routine for some people to boot their PCs in the morning, then go make a pot of coffee and toast a bagel, returning just as the log-on screen appears. Or even worse, others silently tolerate a lag time of several seconds when they switch between two open applications.

It's not just system sluggishness that should sound the alarm for an upgrade: Getting a warning message that your PC has no remaining hard drive space is another obvious sign. Then there's always the "jealousy" sign: Your brother-in-law can record

episodes of *24* on his PC and store them on DVD. Meanwhile, you missed the show twice this month. Sound familiar?

UPS AND DOWNS OF UPGRADING

The benefits of upgrading are straightforward: better performance, more capacity, cost savings, and that warm, fuzzy feeling you get from having done it yourself. As in most do-it-yourself projects, however, there are downsides and frustrations.

It is possible to make a mistake that can irreparably damage your system. That's why preparation and having the right information before you start are vital. Also, once you crack open the case and upgrade your PC, it is no longer covered under the vendor's warranty. That's not to say you're on your own; tech support might still help if you call, but you just might be charged. Also, dozens of free tech-help sites on the Internet offer advice from experts as well as from other upgrade warriors like yourself, who can tell you from experience what not to do. Some of our favorite help sites include AllExperts.com, MajorGeeks.com, Tech Support Guy (www.techguy.org), and our very own sister site, ExtremeTech. All offer free support through message boards, downloads, and lots of tips and tricks.

EASE INTO IT: MEMORY AND HARD DRIVE

Increasing your memory is the single best hardware upgrade. It's inexpensive, it's relatively easy, and it markedly boosts

In this story **83** Upgrade Your General-Purpose PC **86** Upgrade to a Home Theater **88** Upgrade to a Digital Darkroom
90 Upgrade to an Awesome Gaming Box **82** Give Your OS a Boost, Too **82** Buy or Upgrade? **83** Practice Safe Upgrading
84 Should You Purchase a New PC? **85** General-Purpose Upgrade Tests **88** Photo-Editing Upgrade Tests **92** Gaming Upgrade Tests

BY RICHARD FISCO • ILLUSTRATIONS BY ELLIOTT MATTICE

Give Your OS a Boost, Too



Any discussion of upgrading without mentioning the operating system would be amiss. If you are currently running Windows 98, 98 SE, or Me, upgrade to Windows XP. (Windows 2000 users can either stay or upgrade.) While changing OSs means learning new things, the benefits far outweigh the drawbacks. (But you may have to upgrade some of your applications, such as antivirus software, to get them to work with Windows XP.)

First, Windows XP is more stable than

previous versions. While you'll still get application crashes, they are far less likely to take down the whole system. In *PC Magazine's* most recent annual Service and Reliability Survey (August 5, 2003, page 81), our readers' ratings for PC manufacturers improved over the previous year, and we believe this is due in part to the stability of Windows XP.

Along with fewer crashes, Windows XP offers a more user-friendly look and feel, built-in support for new interfaces like USB, easier home networking, and

faster user switching for multiuser PCs.

If you currently have Windows 98, 98 SE, Me, NT 4.0, or 2000, Microsoft lets you upgrade to Windows XP Pro for \$199 or Windows XP Home for \$99. (If you have Windows NT 4.0 or 2000, you can upgrade only to Windows XP Pro.) If you have to buy the full version, it'll cost you about \$299 for Win XP Pro and \$199 for Win XP Home. And because of the Windows Product Activation (WPA) system, you can use the upgrade only on one machine. If you have more than one PC at home, you'll have to buy multiple copies to upgrade all your systems.—RF

performance. This should be the first upgrade you consider, and it's the foundation for allowing other upgrades to provide the fullest benefits.

There are two sides to every memory upgrade: quantity and speed. You'll get a significant performance boost from upgrading the quantity. 512MB is the minimum we recommend if you're running Windows XP; 1GB or more is ideal if you work with huge graphics and video.

If you're storing tons of digital photos and music files or trying to use your PC as a personal video recorder (PVR), then you definitely need more hard drive space. Today's IDE hard drives are enormous: The largest ones hold more than 300GB. But these units typically spin at the slower rate of 5,400 rpm, whereas the slightly smaller ones—say 250GB—spin at a far preferable 7,200 rpm.

Simply put, the faster the drive spins the better its performance. Your computing habits will determine which model is best for your system.

CRANK IT UP: GRAPHICS AND CPU

Don't consider upgrading your graphics card if all you do is word processing, e-mail, home finances, and Web surfing. But if you want to play 3-D games or want a better video experience, then a graphics card upgrade from either ATI or nVidia is a good idea. (For a comparison of the newest high-end and midrange cards from these two vendors, see "Graphics Speed for Every Budget," First Looks, January 20, page 34.)

Because processors are revved so frequently, you might think that your best upgrade bet is to get a new one, either from AMD or from Intel. But just be aware that this is one of the trickiest and most expensive upgrades you can do, and each CPU/mother-

board combination has a laundry list of limitations. Therefore, you may decide to buy a new system altogether instead of installing a new CPU in your old PC. Still, this is the king of upgrades: It can give you the most significant performance boost. Just make sure to do your research first before undertaking this project.

On the following pages, we'll help you decide whether upgrading makes sense for your PC, and if so, we'll give you advice on how to get started. In our tested upgrades, we capped the spending limit at \$500, because beyond that point you may wish to consider purchasing a new computer, depending on your needs. Also note that all specific product prices in this story are list prices.

We've targeted our upgrades at four types of people: general-purpose users, home entertainment aficionados, digital-imaging buffs, and gamers. Whatever your skill level, budget, or usage model, we have an upgrade tip for you.

Our contributors: **John Blazevic** is a technical analyst and **Richard Fisco** is a technical director at PC Magazine Labs. Associate editor **Jenn DeFeo** and PC Magazine Labs project leader **Joel Santo Domingo** were in charge of this story.

Buy or Upgrade?

Should you replace your PC, consider upgrading it, or leave it alone?
If your system is acting up, here's a quick look at what you can do.

	If your system has the following...		
Operating system	Windows 3.1, 95, NT 3.51	Windows 98, 98 SE, Me	Windows 2000, XP Pro, Home
RAM	64MB or less	128MB-256MB	512MB or more
Hard drive	10GB or less	20GB-40GB	60GB and up
Graphics card	Non-3-D-accelerated card or an integrated solution more than 2 years old	An integrated solution less than 2 years old with an AGP slot	Midrange graphics (ATI Radeon 9600XT or nVidia GeForce FX 5700 Ultra or better)
Processor*	Less than 1-GHz AMD or Intel chip	1.5- to 2.2-GHz AMD or Intel chip	2.4-GHz AMD or Intel chip or better

...you should probably

* The processor upgrade is more difficult than the others listed here. If you don't feel comfortable fiddling inside your system yourself, you should either leave it alone or buy a new PC.

eWEEK™

SPECIAL OFFER
for PC Magazine
Digital Readers!
Get eWEEK - FREE!

Only eWEEK provides news, analysis and real world reviews to help senior IT decision-makers reach the right decisions in building their enterprise infrastructure.



CLICK HERE

**TO APPLY
FOR A FREE
SUBSCRIPTION**

eWEEK™

SPECIAL OFFER
for PC Magazine
Digital Readers!
Get eWEEK - FREE!

Only eWEEK provides news, analysis and real world reviews to help senior IT decision-makers reach the right decisions in building their enterprise infrastructure.



CLICK HERE

**TO APPLY
FOR A FREE
SUBSCRIPTION**

Upgrade your

GENERAL-PURPOSE PC

By Richard Fisco



Most PC owners use their systems for a variety of activities. Unlike hobbyists such as gamers or serious digital-imaging buffs, general-purpose users stick with the basics, using their PCs to create Word documents and Excel spreadsheets, surf the Web, send e-mail, and perform light multimedia tasks such as archiving photos, doing minor photo retouches, and ripping MP3s. The following upgrade tips are perfect for these types of users.

MEMORY: THE EASIEST UPGRADE

As we mentioned earlier, upgrading memory is the single most effective upgrade. When your system is low on memory and you're working with large files or you have a lot of apps open, your PC will use part of your hard drive as additional memory, creating a *swap file*, or *paging file*. Unfortunately, that can take 30 to 60 times as long as system memory.

Apart from being highly effective, adding memory is also the easiest upgrade. Finding the proper slots and installing RAM are simple tasks, and once your computer is back up, your system should recognize the RAM automatically.

Many two- or three-year-old systems have 128MB of memory. If yours is one of them, get more. Upgrading to 256MB costs only about \$40. And for just \$40 more, you can get the optimal 512MB, which can mean a 55 percent performance boost.

But before you start browsing RAM vendors online, you need to be clear on the various types of RAM.

DECONSTRUCTING MEMORY

Currently, there are three types of memory used in PCs: SDRAM, DDR (double data rate) SDRAM, and RDRAM (Ram-bus). If your PC is two or three years old, you probably have SDRAM or RDRAM. SDRAM (synchronous dynamic random access memory) is the slowest of the three types. But an SDRAM system may support DDR SDRAM, the fastest memory available. Your manual's sections on the motherboard and chipset should tell you this; if not, check your chipset manufac-

turer's Web site. If your system supports DDR memory, check what speeds it supports and upgrade to the fastest DDR memory you can. If it doesn't support DDR memory, your only options are to increase the amount and speed of SDRAM you have.

RDRAM, championed by Intel two or three years ago, was aimed at visually intensive applications like 3-D interactive games and streaming multimedia. But it was expensive and proved slower than DDR SDRAM on typical business applications, so it never really took off.

If RDRAM is installed in your PC, your upgrade options are limited. RDRAM is

available only as dual-channel modules, so you have to buy it in pairs. You can use only RDRAM RIMMs, but you may be able to upgrade from the slowest RDRAM speed (600 MHz) to the fastest (1 GHz). Check your motherboard's manual.

DDR SDRAM is currently the king of RAM. It doubles the throughput of SDRAM by moving memory data twice on each clock cycle. The more RAM the better—especially if it's DDR SDRAM.

One more key specification to be aware of when buying SDRAM and DDR memory is CAS (column address strobe) latency, or CL. It's a measure of how much time memory takes to respond to a com-

Practice Safe Upgrading

Before you make any improvements to your PC—no matter how minor—remember to clean up your system and back up your files. Doing so can save you from losing files, and it can find hidden viruses and even give your PC a performance boost. Here's a checklist of some things to do before you upgrade.

- **Run Windows Error Checking.** Go to My Computer and right-click on your hard drive. Choose Properties, then the Tools tab, and click on the Check Now button. The utility will find and fix any disk, file, or folder errors.
- **Run a full antivirus scan.** This will detect any hidden viruses that may be messing with your files and may have gotten on your hard drive before the new AV patch was available. Although it may take a while, make sure you scan all your files.
- **Defrag your hard drive.** This is the easiest and cheapest way to "upgrade" your PC. When files are no longer fragmented, or spread all over your hard drive, the drive has to work less to find them, and you will get a small performance boost. Go to My Computer and right-click on your hard drive; choose Properties, then the Tools tab, and click on the Defragment Now button to tighten things up.
- **Back up everything.** And we mean everything—from your data files to your Internet Favorites folder to any downloaded applications you may be storing. Save them to a CD, or even DVD, if you need that much storage.

After you have followed our precautionary steps and successfully upgraded your hardware, you need to make sure your PC is running safely. Here are two must-dos that you shouldn't compute without.

- **Create a startup disk.** If you have to reinstall Windows, having a startup disk will at least help you get files off of your hard drive. Open My Computer and right-click on your floppy disk drive. Choose Format, then select the Create an MS-DOS Startup Disk check box. Note that this works only when your hard drive is formatted as FAT32 and not NTFS. If you have an NTFS-formatted hard drive, you'll have to boot from the Windows CD and browse your drive.
- **Enable Windows System Restore.** System Restore will let you "go back in time" if you install an application that breaks something else. Right-click on My Computer and choose Properties. Click on the System Restore tab and make sure the Turn Off System Restore box is not checked.

mand. The measurement is usually printed on the memory module.

To keep upgrading simple, just match the CAS rating of your new memory with what you already have installed. Then check the number of memory slots you have: If you have two slots, for example, and you want to upgrade from 128MB to 512MB, you should buy two 256MB memory modules.

HARD DRIVES: CAPACITY VS. PERFORMANCE

Once your memory needs are met, consider whether you need to install a new hard drive. The two key aspects of a hard drive upgrade are capacity and speed. If capacity is your number-one priority be-

ternal drives are terrific for any amount of data, since they come as big as 300GB. They also let you easily transfer data among PCs.

If you want to store a lot of MP3s, digital photos, and video files—and opening up the case doesn't intimidate you—then you should opt for a larger 5,400-rpm hard drive rather than the 20GB to 40GB hard drive that most likely came with your computer. The easiest thing to do is to add the new hard drive as a secondary storage unit to your system.

If you're looking for better hard drive performance—for working with large graphics files or editing video and audio—as well as extra capacity, then go for a faster 7,200-rpm IDE unit. Such mod-

spinning model. When upgrading from 5,400 to 7,200 rpm, we saw a speed increase of about 9 percent on Business Winstone and 8 percent on Multimedia Content Creation Winstone. While these may not seem like significant increases, remember that a hard drive is the key component that makes you wait while you're computing (you've seen the hourglass before, right?).

ADD-ON UPGRADES

Beyond memory and hard drives, the best hardware upgrades you can make on a general-purpose PC are a few extras that can make the computing experience more enjoyable. For example, keyboards and mice have improved greatly: There are a wealth of comfortable, colorful, and wireless models. Because of the current diversity in keyboard and mouse suites, prices can range from \$50 to more than \$200. (For more on keyboards and mice, see our feature story "Keyboards and Mice: Trading Up," page 97.)

Other valuable upgrades are a DVD-recordable drive, a new monitor, and a USB hub. Though they're not performance-based, these upgrades will improve your daily computing experience. Even a small upgrade to your speakers will improve the quality of your audio experience and won't cost hundreds of dollars. If you have a digital camera, a USB 2.0 hub will speed up your photo file transfers. Hunt for deals and you can have a PC that acts brand-new.

The two key aspects of a hard drive upgrade are capacity and speed.

cause of all the MP3s, digital photos, and video files you've been saving—but you shudder at the thought of opening your PC's case—consider an external USB 2.0 or FireWire drive. You can get a 120GB external FireWire or USB 2.0 drive for about \$200.

If your system doesn't have a USB 2.0 or FireWire port, you'll need to get a PCI USB, FireWire, or combo card, which involves opening the case. A USB or FireWire card will set you back \$40, while a combo card costs about \$80. Ex-

ternals currently hold up to 250GB.

To reap the performance benefits of a new internal hard drive, you should set it as the primary drive and install the operating system on it. This will make it your C: drive. If you still want to use the space on your original hard drive, hook that drive up as a secondary unit. Then delete the Windows directory and keep only data files on it.

Hard drive prices are comparatively low per megabyte, and you'll get a pretty good performance jump with a faster-

Should You Purchase a New PC?



Any time a conversation turns to upgrading, someone inevitably chimes in with, "Wouldn't it be better if you just bought a new PC?" Even at *PC Magazine*, we were torn on the right answer. So we decided to do what we do best—put it to the test.

We configured an "old" PC, which had a 2.0-GHz Pentium 4, 128MB RAM, and integrated Intel Extreme Graphics, and upgraded it, capping our budget at \$500. We then brought in a new eMachines T2542, a bargain-basement system (\$449), and a new eMachines T2865, a typical value system (\$719). (Both prices are without a monitor.)

The first lesson we learned: Don't choose a new bargain-basement PC over an upgrade of your old PC; the T2542's performance was unimpressive. For the cost of the T2542, we pumped up our old PC with 512MB of RAM, a

7,200-rpm hard drive, and a midrange graphics card. Performance on our upgraded system easily surpassed that of the T2542 on Business Winstone 2004 and Multimedia Content Creation Winstone 2004. It also blew away both new systems on the 3DMark03 tests, thanks to having a better graphics solution. The higher-priced T2865, however, finished first on our Winstone tests.

Where the extra cost of a new PC like the T2865 really pays off, however, is in an up-to-date feature set. For example, Win-

	Cost	Business Winstone 2004	Increase over base score	Multimedia Content Creation Winstone 2004	Increase over base score
Two-year-old PC	—	10.8	—	11.1	—
Custom PC Magazine upgrade*	\$420	17.0	57%	18.5	67%
eMachines T2542**	\$449	9.8	-9%	13.0	18%
eMachines T2865***	\$719	20.1	86%	24.1	117%

* Custom PC Magazine upgrade: 512MB of RAM with a 7,200-rpm drive and a midlevel (ATI Radeon 9600 XT) graphics card. ** With 256MB of RAM,

PERFORMANCE TESTS

General-Purpose Upgrades



To see the performance boost you can get by upgrading that old PC of yours, we configured our own “old” PC and upgraded it. Our one guideline: not to exceed \$500 in parts.

To replicate a system from two years ago, we chose a base unit outfitted with a 2.0-GHz Intel Pentium 4 processor using an ASUS P4GE-VM motherboard with a p478 socket and an 845GE chipset. This chipset has integrated Intel Extreme Graphics, which can be expanded using its 4X AGP slot, and a 400-MHz front-side bus (this is the most common interface for the Pentium 4 CPU, as opposed to the newer 533-MHz and 800-MHz FSBs).

WHAT A LITTLE MORE RAM CAN DO

We tackled the easy stuff first: upgrading RAM. Our base system was equipped with 128MB of PC2100 DDR 266 SDRAM. Using the two DIMM slots, we took out this RAM and replaced it with a 256MB module; the system performed nicely with a total of 256MB. We then took out the 256MB module and replaced it with 512MB. Bingo: We hit the sweet spot. For only \$80, we experienced a 30 percent increase on Business Winstone and a 55 percent in-

crease on our Multimedia Content Creation Winstone benchmark tests.

We then substituted a larger, faster hard drive. Our base unit had a 40GB, 5,400-rpm drive, and we upgraded to a 160GB, 7,200-rpm drive. True, 160GB may seem rather large for general-purpose activities, but since we were already upgrading to a faster drive, we thought we'd take out some insurance on the size as well. Compared with the base configuration, the combination of hard drive and RAM boosted the performance 41 percent when running business apps and 67 percent when working on content creation apps like Adobe Photoshop.

PUSHING THE ENVELOPE: A NEW CPU

Going further, we upgraded the 2.0-GHz Pentium 4 CPU of our base system to a 2.6-GHz Pentium 4. With the 512MB RAM, 7,200-rpm hard drive, and faster CPU, our upgraded system ran 80 percent faster on business apps and 99 percent faster on content creation. We had all but doubled our performance for just \$420.

We don't recommend doing CPU upgrades, however, unless you are extremely comfortable and familiar with the inside of your system. For most general-purpose use, upgrading the RAM and hard drive would be plenty. You can save your money on the CPU and maybe get a cool new

wireless keyboard and mouse instead. These are nice touches, and they're the easiest upgrades of all.

—Analysis written by Joel Santo Domingo.

Our thanks to ABS Computer Technologies, ATI Technologies, Corsair Memory, Maxtor Corp., and Snapstream Media for their assistance.

High scores are best. Bold type denotes first place.	Upgrade cost (street)	Business Winstone 2004	Increase over base score	Multimedia Content Creation Winstone 2004	Increase over base score
Two-year-old PC	—	10.8	—	11.1	—
Upgrade RAM to 256MB	\$40	12.5	16%	15.5	40%
Upgrade RAM to 512MB	\$80	14.0	30%	17.2	55%
Add 160GB, 7,200-rpm ATA drive	\$210*	15.2	41%	18.5	67%
Add 2.6-GHz P4 CPU	\$420*	19.4	80%	22.1	99%

* Pricing is for a cumulative upgrade.

dows XP Home—typically a \$99 upgrade—comes preinstalled on many new systems. You'll also get USB 2.0 ports, which are faster than the USB 1.1 ports found on two- or three-year-old systems. Some new systems also include nice features like DVD±RW drives, a result of the drop in manufacturing prices over the past three years, and updated versions of preinstalled software. Perhaps best of all is the peace of mind you'll have from knowing that a new PC means warranty coverage. Unfortunately, you get none of this with a \$500 PC upgrade—and

most of this is something we think you will want.

So our answer to the age-old question “Upgrade or buy?” is this: It all comes down to what's important to you and how much you want to spend. If your limit is \$500, don't bother with a new PC; you're better off beefing up your system (if it's less than three years old). But if you're willing to throw in at least another \$250, buy yourself a new PC. For the extra expense, a new system will far outclass an upgrade in both performance and features.—Jenn DeFeo

3DMark03		Increase over base score		Adobe Photoshop 7.0							
1,024 x 768†	▲	▲	▲	Gaussian Blur 100-pixel radius (sec)	Speed increase ▲	Unsharp Mask (sec)	Speed increase ▲	Lighting Effects (sec)	Speed increase ▲	Resize Image 200% (min:sec)	Speed increase ▲
54	▲	—	▲	42	—	24	—	29	—	2:04	—
3,460	▲	6,307%	▲	5	740%	3	700%	14	107%	0:20	520%
49	▲	-9%	▲	20	110%	14	71%	20	45%	0:33	276%
159	▲	194%	▲	6	600%	4	500%	9	222%	0:27	359%

a 2.5-GHz Celeron CPU, and Intel integrated graphics. *** With 512MB of RAM, a 2.08-GHz Athlon XP 2800+ CPU, and nVidia GeForce4 integrated graphics. † With anti-aliasing off and 2X anisotropic filtering.

Upgrade to a *HOME THEATER*

By Joel Santo Domingo



As you hear more buzz about convergence, you find yourself itching to hook up your new wide-screen plasma TV to your PC. No longer are you content to wrestle with your VCR to record your favorite shows; you'd much rather have a TiVo-like *personal video recorder* that can handle it for you. And when those episodes are securely saved on your hard drive, you'll want to burn just your favorites to DVD for later viewing or sharing with friends. The real question is how to do all this with a two-year-old desktop computer.

If your PC doesn't have an AGP slot, or if you want to keep your existing video card, buy a PCI TV tuner card like the Hauppauge PVR-250 (\$149).

If you'd like to update your graphics card—and you'll have to if it lacks a video output—go with an AGP or PCI TV tuner card with video-out capability, such as the ATI All-In-Wonder series (model 9000, \$169; 9600 Pro, \$249; 9800 Pro, \$449) or the Hauppauge PVR-350 (\$199).

MAKE IT SNAPPY

Both the ATI All-In-Wonder and the Hauppauge PVR cards come with basic

your wireless network using SnapStream PVS's built-in Web server. The application can run with most TV tuner cards, including the ATI TV Wonder, but in testing, SnapStream PVS 3.3 worked best with the Hauppauge card.

OTHER GOODIES

You can make your home theater PC experience even more enjoyable by including some extras. A sound card like the Creative Labs Sound Blaster Audigy 2 ZS (\$99 to \$250, depending on the number of audio connectors) can pump 5.1-channel surround sound through your home theater's AV receiver and speakers. Or, you can hook up a 5.1 speaker set like the Logitech Z-680 (\$400 street) directly to the Audigy 2.

To make the 10-foot interface viewable from across a room, connect your home entertainment PC directly to your TV set. Or, if it's in your home office, consider investing in a 19-inch or larger CRT (\$150 and up). CRTs can keep up with the motion found in sports programs and action movies better than LCDs, though some of the more expensive 19-inch LCD panels (which can run over \$700) are video-capable. Look for a 25-ms or lower pixel response time from any LCD you plan to watch video on.

To burn TV shows to DVD—and for off-loading content from your hard drive—a dual-format DVD writer like the Memorex Dual Format DVD Recorder (\$229) is a good choice.

STORE-BOUGHT ALTERNATIVES

If all of this sounds like too much work—and if money is not a problem—consider buying a new PC that includes Microsoft Windows XP Media Center Edition (starting at around \$1,000), like the ones reviewed on page 42. Windows XP MCE can be purchased only as part of a complete system; there is no upgrade version. The advantage is that since you're buying a new system, you'll get all the bells and whistles your two-year-old system lacks, like more memory and hard drive space.

Another alternative is to buy a stand-alone PVR that doesn't require a PC, like TiVo or ReplayTV (from \$199 to more than \$1,500; EPG subscription, \$12.95 a month or \$299 for a lifetime subscription). Standalone devices work very well with your TV set, but only the highest-end models let you burn programs to DVD.

PVR programs usually generate MPEG-2 files, which eat up about 2GB for every hour of recorded video.

BOOSTER UPGRADES

Like general-purpose PC users, those who dream of upgrading their PCs to home theater systems should start with a memory upgrade—to at least 512MB—and a hard drive upgrade.

When large drives hit the market, they usually start off at 5,400 rpm instead of the faster 7,200 rpm. This works out well for home theater setups, because 5,400-rpm units run cooler and quieter yet are still fast enough for PVR functions. A 250GB, 5,400-rpm ATA hard drive like the Maxtor DiamondMax 16 (\$250) is a good start for most home theater newbies.

If you think 250GB sounds a bit excessive, you're underestimating how quickly a home theater system can fill up hard drive space. PVR programs usually generate MPEG-2 files, which eat up about 2GB for every hour of recorded video. (You can also record at lower bit rates for smaller files, which is similar to recording in EP mode on a VCR. Video quality will suffer, but you can record more on your hard drive.)

Once the memory and hard drive are upgraded, you'll need to install a TV tuner card. This gives your PC the ability to receive, display, and ultimately record off your antenna or cable feed. TV tuners are available in both AGP and PCI ver-

sions. PVR apps, which have limited capabilities. Gemstar Guide Plus+ EPG, an electronic programming guide that ATI uses, is a standalone program that is not as well integrated with ATI's PVR program as SnapStream.Net is with SnapStream Personal Video Station 3.3 (\$79), found bundled with the Hauppauge card.

SnapStream PVS stands out among its competition, because it's the only PVR program on the market that runs its own electronic program guide, SnapStream.Net, a Web-based system that lets you pick programs to record. You can log on to the site from any system with an Internet connection—or even a WAP-enabled mobile phone or wireless PDA—and set your PC to check for new programs at any time, from anywhere.

SnapStream PVS can automatically re-encode your recorded MPEG-2 videos to WMV (Windows Media) or DivX format, which shrinks the video files so they can be transferred to your notebook, viewed on a Pocket PC device, or streamed across

more on the web

Log on to www.pcmag.com/howto for step-by-step guides on the many ways to upgrade your PC.

ENPOWER® Mythos Triton

PC Club recommends Microsoft® Windows® XP Professional for Mobile Computing.



Triton ru13z th3 w0r1d



128MB ATI Mobility 9600 Pro for extreme DirectX 9.0b performance

15.4" widescreen supports 1280 x 800 resolution - gives you the best view

800FSB Intel® Pentium® 4 processor maximizes hyper-gaming performance

60GB 5400rpm hard drive eliminates data bottlenecks

7.8lbs is easy to carry to LAN parties with the **free** carrying bag

Item#: ENP758



Intel® Pentium® 4 Processor Based System

3.0GHz
800MHz FSB

\$1999

Mythos Triton

- Microsoft® Windows® XP Home
- 512MB DDR333 Memory
- CD-RW & DVD Combo Drive

Smart AC 150W Car Inverter/Airplane Adapter



A5596185
\$29⁹⁹

A5596183
\$7⁹⁹

Logitech® MX 500 Optical Mouse, PS/2 & USB



A5047081
\$39⁹⁹

SimpleTech USB 2.0 128MB Flash Drive



A3411101
\$39⁹⁹

A+GPB Aluminum USB 2.0 2.5" Notebook Hard Drive Enclosure



A3326307
\$39⁹⁹

Visit www.pcclub.com/pcmag05 now

Shop online or visit one of our **56** locations nationwide

1-888-9PCCLUB Good Thru 02/28/04

Intel, Intel Inside, Celeron, Pentium 4, Mobile Pentium 4, Pentium M and Pentium Xeon are a trademark or registered trademark of Intel Corporation or its subsidiaries in the United States and other countries. PC Club will not be held responsible for photographic or typographical errors. Prices, specifications and conditions listed above are subject to change without notice. Advertised configurations may vary from award-winning configurations. All advertised items are subject to stock availability.

Phone Order Hours: 7:00am to 6:00pm Pacific Standard Time Monday to Friday



Upgrade to a **DIGITAL DARKROOM**

By Joel Santo Domingo



You've mastered the basic photo package that came with your digital camera, and you're ready to spread your creative wings. Although your PC may be reasonably fast, updating when you crop and enlarge a picture can take a while. And you may want to do more than just that anyway. Below are ways to turn your desktop into a strong digital-imaging PC.

Editing photos with less than 512MB of memory can be painful. 512MB of memory can handle the OS, a photo-editing program, and photo files at the same time, so that your system won't need to use its hard drive to hold data temporarily, thus slowing the process significantly.

Digital photos, even those taken with a 5-megapixel (5MP) camera, rarely exceed 3MB in JPEG format. And even if you typically shoot photos as uncompressed TIFF files, 15MB is the file-size limit of a high-end 5MP consumer camera.

When we went beyond 512MB to 1GB, we found that only one photo-editing function—image resizing—improved significantly. If you know you'll be editing large photos (for example, taking a small portion of a digital image and enlarging it

to 8 by 10 inches or larger), upgrading to 1GB makes sense.

You may also want to consider a hard drive upgrade. Digital pictures take up only a few megabytes each, and even after you've accounted for Windows XP and other programs, you should be able to store seemingly endless 3MB images on a 160GB hard drive. Performance-wise, however, upgrading to a 7,200-rpm drive makes sense for the few times when image size exceeds your system's memory size (typically during an image resize).

DISPLAY ART

If you're still using the 15-inch CRT monitor that came with your PC, consider upgrading to at least a 19-inch CRT (\$150) or a 17-inch LCD (\$300). An LCD screen takes up less desk space than a CRT and is bit sharper and brighter, but a CRT has slightly better color and gray-scale fidelity, particularly with subtle details such as dark shadows and highlights. If you plan on working with images that have resolutions of 3MP or larger, look for a 17-inch or larger LCD that can handle up to 1,280-by-1,024 resolution, or a 19-inch or larger CRT that can handle 1,600-by-1,200 reso-

lution. (If you have the wherewithal, you can buy a 21-inch LCD with 1,600-by-1,200 resolution, but it will cost more than \$1,000.)

EXTRA, EXTRA

There are a few other upgrades that will round out your digital-imaging experience. A USB media card reader like the SanDisk ImageMate series (\$20 to \$40) is a must-have, allowing you to transfer digital photos directly from memory cards. This is a time-saver, especially if you have several cameras that use different card formats. You can find USB readers that handle just one or two formats, or you can get an 8-in-1 reader that handles just about all of them (CompactFlash Types I and II, Memory Stick/Memory Stick Pro, Secure Digital/MultiMediaCard, SmartMedia, and xD-Picture Card).

USB 1.1 is fast enough to get a few pictures from your media cards. But if your PC has USB 2.0 or FireWire ports, getting a card reader that supports the right format will yield faster transfers.

Also, if you have only two USB ports, add a USB hub (about \$30), like one from Belkin or Tripp Lite, especially if you al-

PERFORMANCE TESTS

Photo-Editing Upgrades



As in all our upgrade sessions, we started out with our two-year-old PC and upgraded first the memory, then the hard drive. But here we ran tests most pertinent to digital imaging, such as the Resize Image 200% test, which involves a simple blow-up of the original picture. The base system, with its 128MB of RAM, was very slow at this task, because the PC used the hard drive as temporary storage

to accommodate a large file.

With the 59MB TIFF file we used in testing, the 256MB upgrade helped quite a bit, but the 512MB upgrade helped far more. On the Unsharp Mask filter test, the 512MB upgrade gave the PC a 700 percent speed boost, so it completed the task almost immediately.

Much of the manipulation in Photoshop happens in RAM, and having more RAM can mean the difference between waiting a couple of seconds for something to happen and waiting a couple of minutes. That's an eternity if your spouse is bugging you to get off the computer so he can surf.—JSD

Upgrade	Upgrade cost (street)	Multimedia Content Creation Winstone 2004		Adobe Photoshop 7.0		Unsharp Mask		Lighting Effects		Resize Image 200%	
		Increase over base score	Score	Speed increase	Score	Speed increase	Score	Speed increase	Score	Speed increase	
Two-year-old PC	—	11.1	42	24	29	2:04	—	—	—	—	
Upgrade RAM to 256MB	\$40	15.5	30	18	25	0:41	202%	40%	33%	16%	
Upgrade RAM to 512MB	\$80	17.2	6	3	14	0:39	218%	55%	600%	107%	
Add 160GB, 7,200-rpm ATA drive	\$210*	18.5	6	3	14	0:20	520%	67%	600%	107%	
Add 2.6-GHz P4 CPU	\$380*	22.1	4	2	12	0:19	553%	99%	950%	142%	

* Pricing is for a cumulative upgrade.

Productivity Revitalized

More than ever, productivity is vital to your business's success.

Gateway's broad portfolio of IT solutions, including powerful notebooks featuring Intel® Centrino™ mobile technology, will not only increase your business's productivity but may even result in cost savings by no longer having to support older PCs and notebooks. Integrated with Gateway's technology life cycle services, we can provide the resources, expertise and tools you need in order to take the pain out of technology and maximize the benefit.

Increasing your productivity is as simple as giving us a call.



\$1799

Or as low as \$64 per month with \$1 buyout lease³

M275E – Notebook-to-Tablet Flexibility

Combine a full-featured notebook with the ease of a notepad that has multiple data inputs such as keyboard, touchpad, handwriting and voice recognition.

Features Intel® Centrino™ mobile technology with¹

- Intel® Pentium® M processor 1.4GHz and Integrated 802.11b WiFi
- Microsoft® Windows® XP Tablet PC Edition
- 256MB memory
- 30GB hard drive²
- Integrated 8x DVD-ROM
- Rotating 14.1" display

Gateway recommends Microsoft® Windows® XP Tablet PC Edition for Mobile Computing.



\$1669

Or as low as \$59 per month with \$1 buyout lease³

450E – Breakthrough Performance and Mobility

Designed with integrated sound and Intel® Centrino™ wireless technology, the 450 allows you to go mobile without being tied down. Lighten your load at a reasonable price with the 450 notebook.

Features Intel® Centrino™ mobile technology with¹

- Intel® Pentium® M processor 1.4GHz and Integrated 802.11b WiFi
- Microsoft® Windows® XP Professional
- 256MB memory
- 40GB hard drive²
- Modular 10x min./24x max. CD-ROM drive
- 15" display



Gateway Technology Lifecycle Services

Combining human expertise with technological innovation to enhance productivity

Gateway can support your IT needs, no matter where your business is in the technology life cycle. To get started replacing outdated PCs, we offer the Gateway Trade-In⁴ and Recycle Program.

The program gives you a credit when you trade in your pre-owned PCs or peripheral products towards the purchase of a PC or other products from Gateway, making your Gateway purchase even more affordable.

- Effective Planning and Acquisition
- Powerful Workforce Productivity
- Upgrades and Asset Recovery

- Custom Integration and Installation
- Award-Winning Support and Maintenance

Save \$100

Buy either the 450E or M275E with Microsoft® Office Small Business Edition 2003 or Microsoft® Office Professional Edition 2003 pre-loaded and get \$100 off your purchase.⁵



| 800-846-3606 | 877-891-7045 | www.gateway.com/work |

Small and Midsize Business Corporate and Enterprise

Gateway
Professional

All offers subject to change without notice or obligation and may not be available through all sales channels. Prices exclude shipping and handling. Applicable taxes extra. Not responsible for typographical errors.
¹Performance may vary. See www.intel.com for additional information. ²Hard drive accessible capacity varies; GB=1 billion bytes. ³For well-qualified business customers on new purchases \$1000 & up (excl. shipping, handling & tax); not valid with other offers. Monthly payment calculated on 36 months. Documentation fees, security deposits or advance payments may be required of lessees. Call for details. ⁴When you purchase a Gateway PC, Gateway will offer you the average wholesale value on the trade-in of any Pentium PC in good condition using the then current Orion Blue Book or similarly reasonable standard as determined by Gateway, less shipping & handling. Limit one trade-in per PC purchase. Other terms & conditions apply. Call for details. ⁵For a limited time only; not combinable with other offers or contract discounts. Limit 10 per customer. Copyright ©2004 Gateway, Inc. All rights reserved. Gateway Terms and Conditions of Sale apply. Gateway.com and Gateway Country Stores, LLC, are separate legal entities. Gateway, the Black and White Spot Design and Gateway Professional are trademarks or registered trademarks of Gateway, Inc. in the U.S. and other countries. Intel, Intel Inside, the Intel Inside logo, Pentium, Centrino and the Intel Centrino logo are trademarks or registered trademarks of Intel Corporation or its subsidiaries in the United States and other countries. Microsoft, MS, Windows, Windows NT and Bookshelf are registered trademarks of Microsoft Corporation. All other brands and product names are trademarks or registered trademarks of their respective companies. Ad Code: 114217

ready use a USB mouse and printer. This will give you plenty of ports for your digital camera and other peripherals.

Be sure to get a photo-cataloging program, such as Lifescape Solutions' Picasa (\$29) or Adobe Photoshop Album 2.0 (\$49), so you can keep track of thousands of photos and organize them by date, subject matter, or event.

For those who want to be more creative with their pictures, Adobe Photoshop Elements 2.0 (\$99, or \$129 with Photoshop Album) is a good midlevel photo-editing package. Based on the pro-level Adobe Photoshop (\$649), Elements

has many more features than the software that came with your camera.

A flatbed scanner for paper prints or a slide scanner for photo slides can help you arrange your most recent photos into a photo montage. One choice is the HP Scanjet 4670 See-Thru Vertical Scanner (\$200), a recent *PC Magazine* Editors' Choice (First Looks, October 28, 2003).

A photo printer like the HP Photosmart 7960 (\$300) can satisfy those seeking instant gratification, but these days even drugstores have the capacity to print digital photos directly from memory cards or other media, like CD-R. You can now bring

a memory card to your local Costco or CVS and in 1 hour get 4-by-6 prints on real photo paper, just as if you used 35-mm and APS film. Online photo companies like Ofoto and Snapfish were the first to print pictures for digital-photo enthusiasts, and they continue to do so.

Optical media like CD and DVD are now becoming an easy way to get your pictures to family and friends. Programs like Photoshop Album 2.0, Roxio Easy CD & DVD Creator 6 (\$69), or Nero 6 Ultra Edition (\$69) will burn your photo slide show to a DVD that can play in your DVD player.

Upgrade to an **AWESOME GAMING BOX**

By John Blazevec



You may realize at some point in your gaming experience that your integrated graphics card, low memory, and slow CPU aren't keeping up with today's newest games. Serious gamers want quality visuals and performance—and let's face it, that two-year-old PC just doesn't cut the mustard anymore. Upgrading a low-end PC to a gaming box can be expensive, but with a few key improvements, you can buy your older machine more time without blowing your budget.

FIRST THINGS FIRST: MEMORY, GRAPHICS

As we stated in "Upgrade Your General-Purpose PC" and subsequent sections, every PC upgrade begins with memory, and gaming machines are no exception. Upgrading to 512MB of RAM will also lay down a solid foundation for any other upgrades you might want to pile up, such as a new graphics card.

The most popular upgrade for anyone interested in gaming is the graphics card. Like adding memory, upgrading your graphics card isn't too difficult; the many choices can be daunting, however. It's easy to empty your wallet on a high-end graphics card such as the ATI Radeon 9800 XT (\$499), with its many features and great performance, but putting such a high-end card into a two-year-old PC probably isn't worthwhile. The 4X AGP port found in older PCs will limit the per-

formance of the 8X AGP Radeon 9800 XT, stifling its potential performance.

Upgrading to a lower-end card like the ATI Radeon 9200 (\$99) will boost performance. But if you want to play 3-D games at higher resolutions and save some money, go for a midrange card like the Radeon 9600 XT (\$199). This option will save you money, which you can spend on other options that will bring up your per-

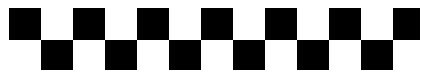

The most popular upgrade for anyone interested in gaming is the graphics card.

formance across the board. And this approach is a better solution than investing in just one component area.

For example, spending all the money on a Radeon 9800 XT graphics card increased our two-year-old PC's 3DMark03 score from 52 to 5,485 at 1,024-by-768 resolution, instantly making the newest games playable. But since that purchase wipes out any chance of buying more RAM, the amazing gaming experience will be peppered with long pauses, waiting for the next board to load. If you buy the more modestly priced Radeon 9600 XT, which still gives very good game performance,

you'll have enough money to upgrade your memory to 512MB (\$80) and still have some to left over. (Speakers, anyone?)

CPU AND HARD DRIVE UPGRADES? MAYBE

The CPU rivals the graphics card in importance to a gamer. Your choices for an upgrade are usually limited to what your motherboard can support, but you still have options. Today, even a "low-end" CPU, such as a 1.6- to 2.0-GHz Pentium 4, is usually enough to run the current crop of games. But if you want all the bells and whistles of next-generation games such as *Half Life 2*, and you're up for the challenge, consider a new CPU. For as little as \$200, you can ramp up your performance, going from a 2.0- to a 2.6-GHz P4. Although you will not see as much gain as you will with a graphics card upgrade, adding a better CPU is more of an "across-the-board" upgrade, meaning it will improve many other areas of your PC.

Unless your hard drive is almost full, you can probably go without replacing it. For gaming, you will barely see a measurable advantage by upgrading to a "performance" drive. But of course, upgrading to a drive with a larger cache and a faster rotational speed can improve performance in other, more general tasks.

OUTSIDE THE BOX

When it comes to gaming, the upgrade many people ignore is a new display.

Record Everything Your Employees Do On The Internet.

With Spector CNE on your network, you will easily prevent or eliminate problems associated with Internet and PC abuse.

Spector CNE provides an immediate and accurate record of every employee's:



Emails Sent & Received



Chats/Instant Messages



Keystrokes Typed



Web Sites Visited



Programs Launched



VCR-like Snapshot Recording

To learn more about Spector CNE and receive a **FREE** cost savings analysis for your business call **1-888-598-2788** or visit **www.SpectorCNE.com**

A few minutes a day of personal surfing, online shopping and chatting may seem harmless, but consider this...

A recent study concluded that employees spend an average of 75 minutes per day using office computers for non-business related activity (surfing porn, gambling, shopping or even searching for sex online). That translates into an annual loss of \$6250 per employee or more than \$300,000 per year down the drain for a company of just 50 employees.

So how do you catch guilty employees who won't admit they are stealing company time?

Introducing Spector CNE – Corporate Network Edition

At the touch of a button, you can monitor any employee, any time, anywhere on the network. Spector CNE secretly records and archives chat conversations, instant messages (AOL, MSN and Yahoo), emails (including Outlook, Exchange, AOL and web-based mail like Hotmail), web sites visited, keystrokes typed, files downloaded, programs run and more.

And unlike many filtering and blocking tools, Spector CNE records everything they do in exact visual detail. So, you have absolute proof that goes way beyond just knowing they visited porn.com.

Take control of employee PC and Internet abuse with Spector CNE. It'll be the best software investment you make this year.

I pass
company secrets
via the web

I surf porn websites
from behind
my cubicle walls

I shop online
after closing
my office door

PERFORMANCE TESTS

Gaming Upgrades

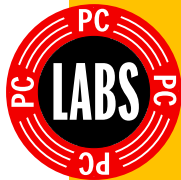

For gaming, good graphics are the key. If your system has integrated graphics, a RAM increase alone won't give you an appreciable improvement in 3-D performance. When we simply upgraded our base unit's RAM to 512MB, its scores on our Serious Sam and Splinter Cell tests were still below 30 frames per second, making them unplayable.

When we added the ATI Radeon 9200 (\$99), a low-end graphics card, to the RAM upgrade, we saw a boost in performance. Though you may be able to play some 3-D games

at a low resolution, this card doesn't support a resolution as high as 1,600-by-1,200.

The sweet spot, we found, is an upgrade of 512MB RAM plus a midlevel graphics card like the ATI Radeon 9600 XT (\$199). 3-D games are playable at both low and high resolutions, and you'll have money left over for a sound card, speakers, a new joystick, or even a CPU upgrade.

Just dropping in a high-level graphics card like the ATI Radeon 9800 XT, which alone costs \$499, would be a poor choice despite some formidable-looking test scores. To avoid long load times and other playability issues, you would also have to upgrade the memory, breaking the \$500 limit we placed on our performance upgrades.—JSD

Anti-aliasing/Anisotropic filtering ▶	Upgrade cost (street)	3DMark03				Serious Sam: The Second Encounter				Tom Clancy's Splinter Cell	
		1,024 x 768 (fps) Off/2X	Increase over base score	1,600 x 1,200 (fps) Off/8X	Increase over base score	1,024 x 768 (fps) Off/2X	Increase over base score	1,600 x 1,200 (fps) Off/8X	Increase over base score	1,024 x 768 (fps) Off/2X	Increase over base score
Two-year-old PC	—	52	—	16	—	6	—	3	—	6	—
Upgrade RAM to 512MB	\$80	55	6%	24	50%	11	83%	5	67%	7	17%
Add Radeon 9200	\$179*	851	1,537%	N/A	—	40	567%	N/A	—	13	117%
Or add Radeon 9600 XT	\$279*	3,460	6,554%	1,559	9,644%	53	783%	35	1,067%	30	400%
Add 2.6-GHz P4 CPU	\$479*	3,565	6,756%	1,628	10,075%	65	983%	43	1,333%	38	533%
Radeon 9800 XT	\$499	5,485	10,448%	3,182	19,788%	52	767%	44	1,367%	30	400%

* Pricing is for a cumulative upgrade. N/A—Not applicable: This configuration could not run the test at the specified resolution.

While you may be content with your 15-inch LCD or 17-inch CRT, older displays usually do not support resolutions higher than 1,024-by-768, or they do so at poor refresh rates.

Games are becoming more sophisticated about visual quality, and as a consequence, they are bumping up the resolution to 1,280-by-1,024 or higher. Not only do current games look better at higher resolutions, but in some cases you can actually see more of the playing field, giving you an advantage. Alas, running at higher resolutions can bring many systems to a crawl, even those with high-end graphics cards and CPUs.

Should you buy an LCD or CRT? Typically, LCDs cannot support the fast refresh rates of certain games, especially first-person shooters, where a split second of lag time can mean the difference between life and death. CRTs support the faster refresh rates and are cheaper: A high-quality 19-inch monitor can be had for less than \$200. For slower-paced games (graphically speaking) like simulators, an LCD should be fine.

IMMERSE YOURSELF

To complete the immersive experience, good speakers are a necessity. Speakers

can be one of the more expensive additions, but like a display, they can be one of the best. You can easily spend \$500 or more on a top-of-the-line 7.1 surround-sound speaker setup, but a nice set of 4.1 surround-sound speakers can be had for less than \$100.

A good sound card is another part of the sound equation. High-end speakers won't do you any good if you are using the built-in sound card on your motherboard. You probably don't need a top-of-the-line sound card such as the Audigy 2. Even an older Creative Labs Sound Blaster Live! card, which can be found for less than \$30, will kick up your gaming experience a notch or two. That said, the Audigy 2 ZS sound card line will give you an immersive sonic experience if you also choose to spend some extra dollars to buy some good surround speakers.

You can play most PC games just fine with a keyboard and mouse. But for flight or race simulation games, upgrading to a flight stick or steering wheel increases the fun and will set you back \$100 to \$150.

There are other options, like throttles and foot pedals, but be prepared to spend a few minutes per game session calibrating and tweaking such devices.

A FREE YET DANGEROUS UPGRADE

There is a way to boost your system's performance virtually for free. But you could potentially fry your whole system and find yourself needing a lot more than \$500 to get up and running again. *Overclocking* involves changing the CPU or graphics card clock speed (or changing both) to increase performance.

Overclocking is a risky procedure, but you can minimize the risks by taking a few precautionary steps. If you plan to overclock your CPU, upgrading your cooling system is a must. You most likely will need a new, larger heat sink and fan, as well as additional case fans to keep the air moving and cool. Fans and heat sinks cost about \$5 to \$20 each.

Another option is overclocking your graphics card. There are utilities available for overclocking your graphics card's memory and GPU—and again, you'll most likely need additional cooling fans.

Overclocking is best left to experienced gearheads who are ready for the possible damages that can occur. You should understand that any overclocking you do may void parts of your system's warranty, so proceed with caution. ☰



Editors' Choice Award Winner - ProMagix DX-W
 PC Magazine, November 2003

TAKES OTHER COMPUTERS' MILK MONEY.

AMD Athlon™ 64 Processor
 3000+* w/ HyperTransport™
 Technology

AMD™ Certified High
 Performance Heatsink/Fan

DX Black & Silver Case w/
 Full Tower with front USB 2.0

MSI® VIA® K8T Neo Chipset
 Motherboard with DDR

512MB PC3200 DDR400

256MB nVidia® GeForce™
 5600, Dual Heads, 8x AGP

120GB Western Digital
 WD1200JD 7200rpm
 SATA/100, 8MB Cache

3 Year Warranty with 1 year
 24/7 & On-Site Support



16x/48x Lite-On®
 Black DVD-ROM

52x/32x/52x Lite On®
 Black CD-RW

Black 1.44MB Floppy Drive

10/100Mbps Ethernet Network
 Adapter

Microsoft® Windows® XP
 Home w/SP 1 and CD

Black Microsoft® Multimedia
 Keyboard

Charcoal and Silver Microsoft®
 Explorer Optical USB Scroll
 Mouse

\$1270



Visit our booth
 at the Stardust
 Gaming Pavilion.

Vision 64™



Bring It On.™ If you're looking for power, you have come to right place. Velocity Micro combines the power of the AMD Athlon™ 64 processor, the **ONLY** Windows®-compatible 64-bit processor, with inspired craftsmanship to deliver the best computers on the market. Like our Vision 64™ system. Constructed of the highest-grade premium components, it's painstakingly assembled, rigorously tested, and backed by our three-year warranty. No wonder our customer satisfaction rating is so high. Hey, it's a tough world. Make sure you're packing the right equipment. Call 1-800-303-7866 or visit velocitymicro.com today.



© 2003 Velocity Micro Inc., Richmond, VA. Velocity Micro and Vision 64 are trademarks of Velocity Micro, Inc. All other trademarks are the property of their respective owners and hereby acknowledged. AMD, the AMD Arrow logo, AMD Athlon and combinations thereof, are trademarks of Advanced Micro Devices, Inc. *Processor architecture operates at 2.0GHz. PC Magazine, the PC Magazine Logo and the PC Magazine Editor's Choice Logo are registered trademarks of Ziff Davis Publishing Holdings, Inc. Used under license. All rights reserved.

**REAMS HAVE BEEN WRITTEN ABOUT WINDOWS
AND LINUX. LET'S SKIP TO THE BOTTOM LINE.**

Source: IDC 2002

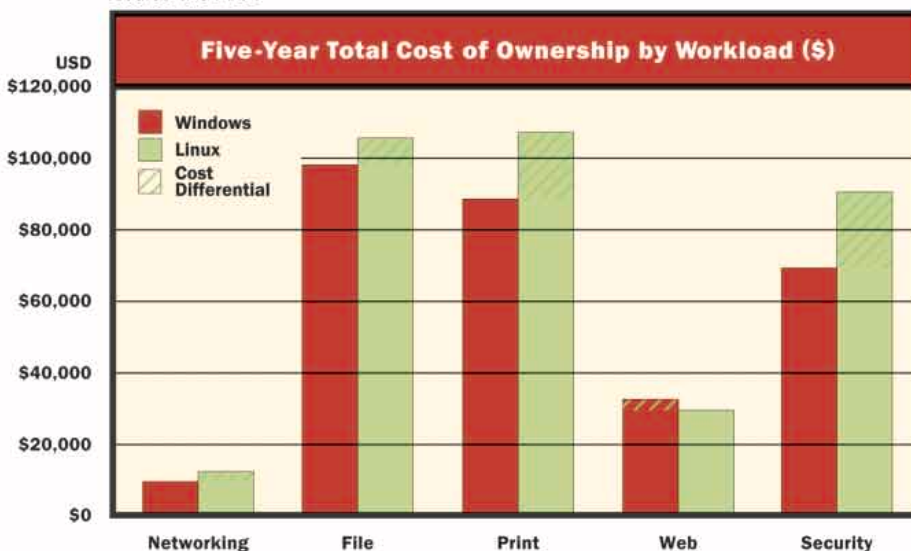

A recent IDC white paper summarized the five-year cost of ownership of a Linux server environment compared to a Microsoft® Windows® server environment this way: Windows comes out lower in cost in four out of five workloads and 11 to 22 percent lower in cost overall. To get the full study or more third-party findings, visit microsoft.com/getthefacts



INTRODUCING...

VersaLASER™

*The New and Revolutionary
Computer Peripheral!*

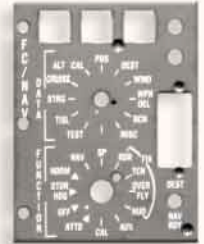
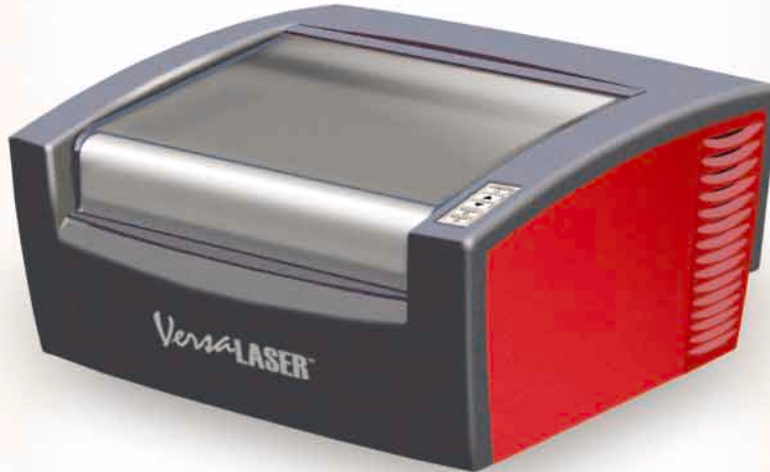

VersaLaser™ can transform images or drawings on your computer screen into real items made out of an amazing variety of materials... wood, plastic, fabric, paper, glass, leather, stone, ceramic, rubber... and it's as easy to use as your printer. We invite you to discover the endless possibilities for cutting, marking and engraving with a VersaLaser™ at www.VersaLaser.com.

UNIVERSAL
LASER SYSTEMS INC.

16008 North 81st Street • Scottsdale, AZ 85260
877-866-9802 or 480-315-3600 • Fax: 480-483-5620

Manufactured and protected under one or more of U.S. Patents 5,051,558; 5,661,746; 5,754,575; 5,867,517; 5,881,087; 5,894,493; 5,901,167; 5,982,803; 6,181,719; 6,313,433; 6,342,687; 6,423,925; 6,424,670. Other U.S. and International patents pending.

Keyboards and Mice

T R A D I N G

UP

BY ROBYN PETERSON

Why do so many PCs come with dull keyboards and lifeless mice when there are loads of better options? We use input devices more than almost any other gadgets in our arsenals, so you owe it to yourself to find fitting mates for your fingers. You may be surprised to see how many alternatives are available. From wireless to miniature to just plain wacky, from high-end to low-end, we've put together a guide to keyboards and mice that will invigorate your system and make your coworkers drool.

• Bluetooth Wireless Keyboard Suites

THE ULTIMATE IN today's cordless technology for peripherals, Bluetooth gives you a 30-foot range and an impressive ability to communicate: Your keyboard, mouse, printer, cell phone, PDA, and headset can talk with your PC. But unlike gossip, this chatter will make your life a lot easier. Get your foot in the door with a keyboard suite and you're well on your way to a cordless wonderland.

Logitech Cordless Desktop MX for Bluetooth

\$179.95 list. Logitech Inc., www.logitech.com. ●●●●●

If the Logitech diNovo Media Desktop (below) costs more clams than you want to shell out, check out the Logitech Cordless Desktop MX for Bluetooth. It has the same Bluetooth features as the diNovo—without the MediaPad or the artistic design. Outside the keypad are shortcut buttons that streamline media playback, Web surfing, and e-mail. The bundled Logitech MX900 mouse makes this a powerful package.

Like the diNovo, the Desktop MX serves as a Bluetooth hub, turning your PC into the brain of an interconnected system. Link up any compatible peripheral to make syncing a breeze. If you don't need eye candy and the MediaPad sounds silly, this package is a much better deal for you.

Logitech diNovo Media Desktop

\$249.95 list. Logitech Inc., www.logitech.com. ●●●●●

Designed with an artist's eye, the Logitech diNovo Media Desktop blends futuristic design and powerful architecture, and the keypad's "zero-degree tilt" makes typing comfortable. With built-in Bluetooth

and well-designed management software, the diNovo turns your PC into a cordless command center. Networking up to seven devices is a snap.

Harkening back to early keyboards, Logitech has divided the main keypad and the number pad, giving it new life as the MediaPad. With the included Media Desktop software, the MediaPad becomes a PC remote, playing music or videos and even choreographing photo slide shows. With a built-in LED, it shows playing time for music and instant messages. Although it's an innovative idea, the MediaPad is too limited to do serious work.

Packaged with the Logitech MX900 Bluetooth Optical Mouse (reviewed on page 98) and a Bluetooth hub/battery charger, the diNovo becomes more than a fashion accessory. It can handle anything from business apps to rowdy LAN parties.



R E V I E W E D I N T H I S S T O R Y

Bluetooth Wireless Keyboard Suites 97

High-End Wireless Mice 98

Wireless Keyboard Suites for Under \$60 99

Comfortable Typing 100

Mobile Mice 101
Mobile Keyboards 101

MORE ON THE WEB: GO TO www.pcmag.com and www.extremetech.com/input for more reviews of input devices and suites.

CONTRIBUTORS: Robyn Peterson is a senior Web producer for ExtremeTech. Senior editor Carol A. Mangis was in charge of this story.



Logitech diNovo



a. Logitech Cordless Desktop MX for Bluetooth. b. Microsoft Wireless Optical Desktop for Bluetooth.

Microsoft Wireless Optical Desktop for Bluetooth

\$140 street. Microsoft Corp., www.microsoft.com. ●●●●●

The Microsoft Wireless Optical Desktop for Bluetooth toes the line as a simple, no-nonsense wireless suite. Although it's not as flashy as the Desktop MX (above) and no visual match for the diNovo, this desktopper can get the job done.

The keyboard has a raised top ridge with application and directory buttons, from My Documents to Mail and Messenger shortcuts. In the center of the ridge is the multimedia control center, complete with standard media playback features. The function keys double as Undo, Redo, and similar application-specific time-savers.

If only the new Tilt Wheel Technology were built into the mouse, it could compete with the Logitech MX900. But this mouse doesn't match the features of its cordless IntelliMouse brethren. And although the accompanying software suite sets up quickly and performs well, it is not as useful as the Logitech Bluetooth command center. Also, if you tinker with your BIOS, you'll need to keep a PS/2 keyboard around, because this one won't help you.

MAXIMUM CONTOUR → The designers at Kinesis Corp. need either less coffee or more oxygen. The **Kinesis Advantage Pro USB** (\$359 list) challenges the notion of a flat keyboard by affixing keys to a bowl-like chassis. Your palms rest on the ridge, and your fingers drape into a ravine walled with letters and numbers. Typing in this position nullifies wrist movement while keeping stress on your forearms to a minimum. → (Kinesis Corp., www.kinesis-ergo.com. ●●●●●)



High-End Wireless Mice

IF THERE ISN'T enough room in your budget for a keyboard suite, splurge on a first-class mouse. These little beauties run the gamut of designs, from wireless RF to Bluetooth.

Belkin Bluetooth Wireless Optical Mouse

\$79 list. Belkin Corp., www.belkin.com. ●●●●●

If the Logitech MX900 looked over its shoulder, it might see the Belkin Bluetooth Wireless Optical Mouse grinning back. Both mice have an 800-dpi optical-sensor resolution, providing an accurate and smooth mousing experience. But Belkin designers have constructed a leaner, less complex mouse. With only one additional shortcut button—an easy forward/backward Web navigation clicker—the Belkin mouse is simpler to use but less customizable. On the design side, a cool blue light shines through the scroll wheel, giving updates on battery life and Bluetooth connection status. And the Belkin mouse sells for \$20 less than the Logitech MX900.

Kensington StudioMouse Wireless

\$89.95 list. Kensington Technology Group, www.kensington.com. ●●●●●

Kensington donned its thinking cap to come up with the Kensington StudioMouse Wireless. The conventional scroll wheel is replaced by a flat sensor; slide your finger forward on the sensor to

scroll up and backward to scroll down. Without a wheel, you don't have as much tactile feedback, but the mouse makes up for that with fully customizable drivers. These allow for scroll-speed adjustments, application and Internet shortcuts, and even rest reminders.

With a thin, flat chassis, the StudioMouse feels comfortable in the palm. The design looks more Mac than PC, which makes sense since the built-in graphics shortcuts for Adobe Photoshop and Illustrator work only on Macs. Mouse pointer movement is very smooth, with 800-dpi optical-sensor DiamondEye technology. But the StudioMouse lacks the high-powered reach of its Bluetooth competitors, with only a 6-foot range.

Logitech MX900 Bluetooth Optical Mouse

\$99.95 list. Logitech Inc., www.logitech.com. ●●●●●

The Logitech MX900 Bluetooth Optical Mouse outpowers *and* outprices most wireless mice on the market today. Its MX



c. Belkin Bluetooth Wireless Optical Mouse. d. Kensington StudioMouse Wireless. e. Logitech MX900 Bluetooth Optical Mouse. f. Microsoft Wireless IntelliMouse Explorer.

A TOUCH OVERBOARD → Ever thought you'd need a vibrating mouse? The **Saitek TouchForce Mouse** (\$39.95 list) bumps, wiggles, and shakes as you navigate windows or play games. Designed to mimic the 3-D world on your virtual desktop, it nudges you as you mouse over the edge of a window, a hyperlink, or an application button. When you're gaming, the TouchForce jiggles to explosions and other loud noises. Immersion Corp. provided the cool TouchSense technology that powers this beast. → (Saitek, www.saitekusa.com. ●●●●●)



Optical Engine delivers an impressive 800-dpi resolution and processes 4.7 megapixels a second, which translates to accurate control and high performance.

Simple function buttons on the mouse facilitate quick Web and Windows navigation. The accompanying Bluetooth USB-connected hub, which also doubles as the mouse's battery-charging cradle, allows for a range of 30 feet and can link other Bluetooth devices to your PC. In view of the price tag, the Logitech MX900 is not exactly a steal, but look for it as a companion to one of the same company's killer desktop keyboards. In case you're not into Bluetooth, the Logitech MX700 Cordless Optical Mouse has virtually all the other features and slides in at \$20 less.

Microsoft Wireless IntelliMouse Explorer

\$59.99 list. Microsoft Corp., www.microsoft.com.

●●●●●

The Microsoft Wireless IntelliMouse Explorer, in black leather, pushes boundaries on outerwear for desktop vermin. Taking a cue from luxury carmakers, Microsoft has added tilt capability to the mouse's scroll wheel. The ability to scroll sideways as well as up and down gives you more control over the cursor without having to move the mouse. Whipping across a spreadsheet with just the nudge of a finger can save time and effort. The obligatory back/forward Web navigation buttons are also present near the thumb groove. This is a comfortable mouse to hold onto, even with sweaty palms.

The optical sensor has 400-dpi resolution, because, according to Microsoft product manager Christy Hughes, "the mouse pointer corresponds more directly to your hand movement." The pointer

- Logitech diNovo Media Desktop
- Microsoft Wireless IntelliMouse Explorer
- Kinesis Maxim Adjustable Ergonomic Keyboard
- Microsoft Wireless Optical Desktop Pro



The **Logitech diNovo Media Desktop** suite comprises a comfortable keyboard, a stellar mouse, and a serious Bluetooth control center. We love its style, innovation, and eminent usability.

The **Microsoft Wireless IntelliMouse Explorer** creates a new standard for fashionable mice (it comes sheathed in black leather). But as a comfortable, accurate mouse, it's also ready for a hard day's work.

Lofted or flat, split or conventional, with the **Kinesis Maxim Adjustable Ergonomic Keyboard**, you get to make the design choice. If you want, you can choose a new configuration every day, because it's fully transformable. This keyboard wins our Editors' Choice for its flexibility and comfort.

If you're a number cruncher who stares at spreadsheets all day, the comfy split keyboard and easy horizontal scrolling of the **Microsoft Wireless Optical Desktop Pro's IntelliMouse** (with Tilt Wheel Technology) are real sanity savers. And even the cheapest accountant won't bat an eyelash at the sub-\$100 price.

movements were accurate on our tests, which included playing first-person shooters and using business applications.

The mouse can run on just one double-A battery; we'd prefer a charger, though. And if you want to save \$10, you can get a plastic version.

• Wireless Keyboard Suites For Under \$60

IF BLUETOOTH PRODUCTS are too pricey for you, don't despair. Explore these cool wireless options that are lighter on the wallet. There are slight differences in keyboard layouts here, especially with the multimedia and shortcut buttons. On the mousing side, an optical sensor will cost you \$10 more than a ball-based one.

Belkin Wireless Keyboard and Mouse

\$44.99 list. Belkin Corp., www.belkin.com. ●●●●●

Belkin's contribution to the budget-minded is the Belkin Wireless Keyboard and Mouse. It's not a glamorous suite, but it includes a solid keyboard for standard business use within 6 feet of the receiver. The simple multimedia and Web navigation shortcut buttons are concentrated in the middle of the top ridge, leaving lots of open real estate. Unfortunately, the buttons are also identical in size, so you'll be forced to look down repeatedly until you master the exact layout.

Hands down, this is the quietest of the value keyboards. Unfortunately, the Enter key spans the length of two rows, which may mean typos galore when you're first starting out. Since the keyboard is packaged with a ball-based mouse, you'll want to avoid hard-core first-person shooters. But at \$5 less than the Logitech Cordless Access Duo, this is a decent buy.

Kensington Comfort Type Wireless Optical Desktop

\$60 street. Kensington Technology Group, www.kensington.com. ●●●●●

The Kensington Comfort Type Wireless Optical Desktop sits squarely in the unusual middle ground between split and standard keyboards. The keypad looks like an optical illusion: The right-hand keys are slanted to the left, and the left-hand keys are slanted to the right. This design lets

g. Belkin Wireless Keyboard and Mouse. h. Logitech Cordless Access Duo. i. Kensington Wireless Optical Desktop. j. Microsoft Wireless Optical Desktop.





WHERE'S THE MOUSE? → Under the **FingerWorks**

iGesture Pad (\$189 list) are sensors and a hidden micro-processor that interpret your finger movements, translating them into mouse-pointer motions or shortcuts.

Motioning with two fingers mimics the control of a standard mouse, and touching with three fingers invokes a left click.

Shortcuts for functions like copy and paste are accomplished by pantomiming simple choreographed gestures. For example, by pinching your thumb and middle finger together on the pad, you invoke the standard Copy command. To paste, slide your thumb and middle finger apart. And as a fully functioning number pad, the iGesture might help you calculate a way to fit it into your budget.

→ (FingerWorks Inc., www.fingerworks.com. ●●●●●)



Thanks to an adjustable loft on the central axis, the Maxim reduces forearm *pronation* (the rotation of your hands, when typing on a flat keyboard, so that your palms are parallel with the floor, which can stress the pronator teres muscles); it achieves this by raising the inside angle of the keypad. With slightly concave keys that cup your fingertips, typing feels more like a pleasure than an obligation. If you're finicky about your input device, we've found your ideal match.

Logitech Cordless Comfort Duo

\$99.95 list. Logitech Inc., www.logitech.com.



Though without many bells and whistles, the Logitech Cordless Comfort Duo gets the job done and still looks stylish. The keypad is split, so if you're not a touch-typist, you'll have to become one: The inefficiency of hunt-and-peck typing is amplified on a split design. Time-saving shortcut keys line the top ridge of the keypad, and a configurable thumb button lurks near the bottom edge of the mouse. The key action isn't as crisp as that of higher-end models, but the low-priced Comfort Duo is a good value.

Microsoft Wireless Optical Desktop Pro

\$99.95 list. Microsoft Corp., www.microsoft.com.



The Microsoft Wireless Optical Desktop Pro is the same price as the Logitech Cordless Comfort Duo but offers more mouse features. Equipped with Tilt Wheel Technology, the accompanying IntelliMouse streamlines up-and-down as well as side-to-side scrolling. If you work with spreadsheets all day, the mouse's easy horizontal scrolling can be a real sanity saver. And the Desktop Pro is equipped with back/forward Web navigation buttons. The two-tone keyboard has more style than the Comfort Duo, and the bounce-back of the keys during typing feels more comfortable.

your wrists approach the keys from a more natural angle than with a straight keyboard. On the upside, the Comfort Type keyboard is easy to learn to use, since the key map is so close to conventional. Multimedia buttons adorn the top ridge (playback controls and Web navigation and applications shortcuts), but the buttons are made of a metal knockoff that screams "cheap plastic." The mouse has an optical sensor and performs well for both business uses and light gaming.

Logitech Cordless Access Duo

\$49.95 list. Logitech Inc., www.logitech.com.



As a down-and-dirty wireless desktop suite for the office, the Logitech Cordless Access Duo offers bang for the buck. Like Logitech's higher-priced keyboards, the Access Duo has a comfortable "zero-degree tilt" and timesaving shortcuts for e-mail, media, and Web navigation across the top ridge of the keypad.

The ball-based mouse, however, leaves a lot to be desired; it has only standard buttons (left, right, and scroll). For business applications, the Access Duo is solid up to 6 feet away from the receiver, but don't plan on intense gaming.

Microsoft Basic Wireless Optical Desktop

\$60 street. Microsoft Corp., www.microsoft.com.



At the high end, the Microsoft Basic Wire-

less Optical Desktop stands tall, with its well-designed keyboard and a suitable optical mouse. Shortcut buttons line an up-lifted front ridge, and you can easily distinguish their placement visually, but pressing them requires a potentially uncomfortable uptilt in your wrist.

You'll find no surprises in the main keypad; all keys are where you would expect them to be. And since the mouse is optical, you won't be stuck pulling lint from the rollerball, as you will with the mice in the other value suites.

Comfortable Typing

WRISTS BOTHERING YOU? That can easily happen when you have to type on a straight, flat keyboard. For a more natural feel, convert to a split or even a vaulted keyboard. If your career depends on typing, start taking care of your money makers.

Kinesis Maxim Adjustable Ergonomic Keyboard

\$149 list. Kinesis Corp., www.kinesis-ergo.com.



The Kinesis Maxim Adjustable Ergonomic Keyboard is one of the most transformable ergonomic keyboards on the market. It's compact and flat out of the box, but you can split the keypad to varying degrees for a more natural approach.

k. Kinesis Maxim Adjustable Ergonomic Keyboard. l. Logitech Cordless Comfort Duo. m. Microsoft Wireless Optical Desktop Pro.



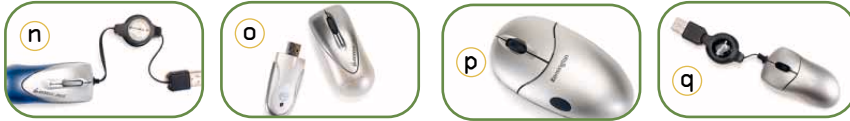

n. IOGear Memory Mini Mouse. o. IOGear USB RF Wireless Optical Mini Mouse. p. Kensington PocketMouse Pro Wireless. q. Targus Ultra Mini Optical Mouse.

• Mobile Mice

FOR YEARS, laptop users have been forced to navigate with hard-to-move pointing sticks and insensitive touch pads. Even if you find room in your computer bag to pack a standard mouse, you have to deal with the extra weight and tangled cords. We recommend a mini-mouse, a compact choice that fits in your shirt pocket. You can even go one step farther by going wireless, but beware of the battery drain on your laptop.

IOGear Memory Mini Mouse 800

\$40 street. IOGear Inc., www.iogear.com. ●●●●●

At 1.6 ounces and about 3 inches long, the IOGear Memory Mini Mouse 800 ranks among the smallest and lightest mobile mice. And with 800-dpi resolution, this mouse makes on-screen movements very accurate. Since it's tethered by a retractable USB cord, you don't need to worry about wire tangles. Also, the mouse comes with 32MB of flash memory in the chassis.

IOGear USB RF Wireless Optical Mini Mouse

\$50 street. IOGear Inc., www.iogear.com. ●●●●●

The cordless cousin of the Mini Mouse 800, the IOGear USB RF Wireless Optical Mini Mouse frees you from wires completely, with the help of a tiny USB RF base station. Just keep in mind that RF is a no-no on airplanes. This mouse is heavier and larger than the Mini Mouse 800, but both have 800-dpi resolution, which is very

high for a wireless mouse.

Since the mouse is cordless, you now have to worry about batteries. A USB-connected charger is built into the mouse body, but it draws precious energy from your laptop battery.

Kensington PocketMouse Pro Wireless

\$41.99 list. Kensington Technology Group, www.kensington.com. ●●●●●

The largest of the mini-mice, the Kensington PocketMouse Pro Wireless measures 2.4 by 4.4 inches. Don't let these dimensions deter you, though; this mouse has a secret. With the press of a button, a hidden compartment opens in the side of the chassis, allowing for easy storage of the tiny USB base station. That means you have only one item to carry. Because of the PocketMouse's larger size, mousing is very comfortable. Unfortunately, during our tests, it lost touch with the mouse pointer occasionally.

Targus Ultra Mini Optical Mouse

\$19.95 list. Targus Inc., www.targus.com. ●●●●●

For a no-thrills, ultrauseful mobile input device, put your hand on the Targus Ultra Mini Optical Mouse. At 3 inches in length, this little baby fits in any nook or cranny left in your briefcase. It's so small that you can mouse on a desktop, an airline tray table, or even your knee (we're not kidding!). The built-in 800-dpi optical sensor gives you accurate control on-screen. And the retractable cord makes wire tangles a problem of the past.

• Mobile Keyboards

IF YOU'RE DOING a lot of work on the road, typing on a laptop keyboard can feel limiting. But you don't have to lug around a full-size keyboard when traveling; you can go smaller and lighter. Downsizing can raise costs, though.



r. FrogPad Mobile Keyboard. s. Matias Half Keyboard.

FrogPad Mobile Keyboard

\$189.99 list. FrogPad Inc., www.frogpad.com. ●●●●●

The one-handed FrogPad Mobile Keyboard can replace your current QWERTY keyboard with only 20 keys and a 5.5- by 3.5-inch frame. You can hook it up to a PC, a PDA, or any device with a USB connection. The keyboard's size makes it easy to travel with; each key represents up to seven different characters. You can switch among number, symbol, and CapsLock modes using a series of buttons that line the bottom ridge.

For efficiency, the Spacebar is located near your thumb, and the vowels are wheeled around your index finger. The most commonly used letters are placed around the strongest fingers. But this board takes some time to master. If you do master it, travel will be a snap. Look for a FrogPad keyboard with Bluetooth in 2004.

Matias Half Keyboard

\$295 list. Matias Corp., www.halfkeyboard.com. ●●●●●

As its name implies, the Matias Half Keyboard looks like a keyboard broken in half. The keys match those of the left-hand side of a QWERTY layout (split to the right of the T). Hold down the Spacebar and the same keys map to a mirror image of the right-hand side. The layout favors left-handed typists, so their right hands can remain on the mouse.

At 5.8 by 3 inches, the Half Keyboard can fit into a cargo-pants pocket, so it's ideal for mobile hookups to your laptop, PDA, or cell phone via USB cable. Learning how to use it takes a lot of motivation, but hey, you're already halfway there. ☰



THE EARTHQUAKE KEYBOARD → With its three keypad units, the **Comfort Keyboard** (\$299 list) looks more like the victim of a tremor than an input device. One divide separates the main keymap into two units (similar to a split keyboard), and the second frees the number pad. A metal base joins all three, offering support while you vault, twist, and turn any of them to your heart's content. Adapting to it is simple: You can

start out flat and then slowly migrate to a healthier position. The Comfort Keyboard is a smart solution for office ergonomics—if you're not scared off by the price tag. → (Comfort Keyboard Co., www.comfortkeyboard.com. ●●●●●)



free spirit

guardian angel



Visit ibm.com/pc/safecomputing periodically for the latest information on safe and effective computing. **Warranty Information:** For a copy of applicable product warranties, write to: Warranty Information, P.O. Box 12195, RTP, NC 27709, Attn: Dept. JDJA/B203. IBM makes no representation or warranty regarding third-party products or services. *Prices do not include tax or shipping and are subject to change without notice. Reseller prices may vary. †Requires download of client software. ‡Mobile Intel Pentium processors feature Intel SpeedStep™ technology. With Intel SpeedStep, processor speed may be reduced to conserve battery power. †11a, 11b and 11g wireless are based on IEEE 802.11a, 802.11b and 802.11g, respectively. An adapter with 11a/b or 11a/b/g can communicate on either or any of these listed formats respectively; the actual connection will be based on the access point to which it connects. ‡Software may differ from its retail version (if available) and may not include user manuals or all program functionality. License agreements may apply. †For hard drive, GB = billion bytes. Accessible capacity is less; up to 4GB is service partition. ‡Includes battery and optional travel bezel instead of standard optical drive in Ultrabay bay, if applicable; weight may vary due to vendor components, manufacturing process and options. Thinness may vary at certain points on the system. †Support unrelated to a warranty issue may be subject to additional charges. ‡These



With the best data protection available on a wireless notebook, you can work where you like. Knowing there's a power looking out for you.

It's easy to work wirelessly when you choose the exceptional performance of these IBM ThinkPad® notebooks with Intel® Centrino™ mobile technology. You'll also get the most secure PCs available. Because IBM builds in an extra layer of protection on select models for passwords and documents, making it extremely tough for the unauthorized to access your vital data. No one else offers this level of hacker-resistant hardware and software security as a standard feature. So feel free to go where the mood takes you. We'll be right there beside you. **think protection**

1 866 426-8184 | ibm.com/shop/m139
Save on shipping. Order online.⁹

IBM recommends Microsoft® Windows® XP Professional for Business.

NEW! IBM ThinkPad R40

Distinctive IBM Innovations:

- Access Connections – Easiest wired and wireless connectivity
- IBM Embedded Security Subsystem 2.0¹ – Strongest security as a standard feature

System Features:

- Intel® Centrino™ mobile technology
 - Intel Pentium® M processor 1.40GHz²
 - Intel PRO/Wireless Network Connection 802.11b³
- Microsoft Windows XP Home Edition⁴
- 14.1" XGA TFT display (1024x768)
- 128MB DDR SDRAM
- 20GB⁵ hard drive
- Ultrabay™ Plus CD-ROM
- IBM UltraNav™ – TrackPoint® and touch pad
- 1-yr system/battery limited warranty⁶

\$1,179*  NavCode 27229FU-M139

Recommended Option:

- ServicePac® Service Upgrade:⁸
3-yr Depot Repair #30L9192 ***132**

IBM ThinkPad T41

Distinctive IBM Innovations:

- Access Connections – Easiest wired and wireless connectivity
- IBM Embedded Security Subsystem 2.0¹ – Strongest security as a standard feature

System Features:

- Intel Centrino mobile technology
 - Intel Pentium M processor 1.40GHz²
 - Intel PRO/Wireless Network Connection 802.11b³
- Microsoft Windows XP Professional⁴
- 14.1" XGA TFT Display (1024x768)
- 256MB DDR SDRAM
- NEW! 40GB hard drive with IBM Hard Drive Active Protection System
- Ultrabay Slim CD-RW/DVD-ROM combo
- Only 1" thin⁵ • 4.5-lb travel weight⁶
- 1-yr system/battery limited warranty⁷

\$1,699*  NavCode 2378DHU-M139

Recommended Option:

- ServicePac® Service Upgrade:⁸
3-yr Onsite Repair/9x5/Next Business Day Response #30L9195 ***243**

services are available for machines normally used for business, professional or trade purposes, rather than personal, family or household purposes. Service period begins with the equipment date of purchase. If the machine problem turns out to be a Customer Replaceable Unit (CRU), IBM will express ship the part to you for quick replacement. Onsite 24x7x2-hour service is not available in all locations. For ThinkPad notebooks requiring LCD or other component replacement, IBM may choose to perform service at the depot repair center. ⁹Standard shipping included when you order online. U.S. only. IBM reserves the right to alter product offerings and specifications at any time, without notice. IBM is not responsible for photographic or typographic errors. All IBM product names are registered trademarks or trademarks of International Business Machines Corporation in the U.S. and other countries. Lotus and SmartSuite are registered trademarks of Lotus Development Corporation, an IBM company. Intel, Intel Inside, the Intel Inside logo, Intel Celeron, Intel Centrino, the Intel Centrino logo and Pentium are trademarks or registered trademarks of Intel Corporation or its subsidiaries in the U.S. and other countries. Microsoft and Windows are trademarks or registered trademarks of Microsoft Corporation. Other company, product and service names may be trademarks or service marks of others. © 2004 IBM Corp. All rights reserved.

Powerful. Wireless. Secure. Enlighten your workload.



IBM ThinkPad® R40

Distinctive IBM Innovations:

- Embedded Security Subsystem 2.0¹ – Strongest security as a standard feature

System Features:

- Intel® Centrino™ mobile technology
- Intel Pentium® M processor 1.40GHz²
- Intel PRO/Wireless Network Connection 802.11b³
- Microsoft Windows XP Professional⁴
- 15" XGA TFT Display (1024x768)
- 256MB DDR SDRAM⁵ • 20GB⁶ hard drive
- Integrated Ethernet and modem
- Ultrabay™ Plus CD-RW/DVD-ROM combo
- IBM UltraConnect™ Antenna for increased signal strength⁷
- 1-yr system/battery limited warranty⁸

\$1,299* NavCode 289783U-M139

ServicePac® Service Upgrade:¹⁰
3-yr Depot Repair
#30L9192 ***132**

IBM ThinkPad R40

Distinctive IBM Innovations:

- Embedded Security Subsystem 2.0 – Strongest security as a standard feature

System Features:

- Intel Centrino mobile technology
- Intel Pentium M processor 1.50GHz²
- Intel PRO/Wireless Network Connection 802.11b³
- Microsoft Windows XP Professional
- 15" SXGA+ TFT Display (1400x1050)
- 256MB DDR SDRAM⁵ • 60GB hard drive
- Integrated Ethernet and modem
- Ultrabay Plus CD-RW/DVD-ROM combo
- IBM UltraNav™ TrackPoint® and touch pad
- 1-yr system/battery limited warranty⁸

\$1,679 NavCode 2897GAL-M139



IBM ThinkPad T41

Distinctive IBM Innovations:

- Access IBM – IBM help at your fingertips

System Features:

- Intel Centrino mobile technology
- Intel Pentium M processor 1.40GHz²
- Intel PRO/Wireless Network Connection 802.11b³
- Microsoft Windows XP Professional
- 14.1" XGA TFT Display (1024x768)
- 32MB ATI Mobility RADEON 7500 graphics
- 256MB DDR SDRAM⁵ • 40GB hard drive
- Integrated Gigabit Ethernet and modem
- Ultrabay Slim CD-RW/DVD-ROM combo drive
- IBM UltraConnect Antenna for increased signal strength
- Only 1" thin⁹ • 4.5-lb travel weight⁹
- 1-yr system/battery limited warranty⁸

\$1,699 NavCode 2378DHU-M139

ServicePac® Service Upgrade:¹⁰
2-yr Onsite Repair/9x5/Next Business
Day Response
#30L9189 ***197**

IBM ThinkPad T41

Distinctive IBM Innovations:

- Embedded Security Subsystem 2.0 – Strongest security as a standard feature

System Features:

- Intel Centrino mobile technology
- Intel Pentium M processor 1.60GHz²
- Intel PRO/Wireless Network Connection 802.11b³
- Microsoft Windows XP Professional
- 14.1" SXGA+ TFT Display (1400x1050)
- 32MB ATI Mobility RADEON 9000 graphics
- 256MB DDR SDRAM⁵ • 40GB hard drive
- Ultrabay Slim CD-RW/DVD-ROM combo drive
- Integrated Gigabit Ethernet and modem
- IBM UltraConnect Antenna for increased signal strength
- Only 1" thin • 4.5-lb travel weight
- 3-yr system/1-yr battery limited warranty⁸

\$1,939 NavCode 2379DJU-M139

ServicePac® Service Upgrade:¹⁰
5-yr Onsite Repair/9x5/Next Business
Day Response
#69P9200 ***449**

IBM ThinkPad X31

Distinctive IBM Innovations:

- Rapid Restore™ – Push-of-a-button data backup and recovery

System Features:

- Intel Centrino mobile technology
- Intel Pentium M processor 1.40GHz²
- Intel PRO/Wireless Network Connection 802.11b³
- Microsoft Windows XP Professional
- 12.1" XGA TFT Display (1024x768)
- 16MB ATI Mobility RADEON graphics
- 256MB DDR SDRAM⁵ • 40GB hard drive
- Integrated Ethernet and modem
- Integrated IEEE 1394 FireWire
- 5.5-hr Li-Ion battery⁹
- 3.6-lb travel weight
- 1-yr system/battery limited warranty⁸

\$1,599 NavCode 2884CRU-M139

ServicePac® Service Upgrade:¹⁰
3-yr Depot Repair
#30L9192 ***132**

IBM ThinkPad X31

Distinctive IBM Innovations:

- Access Connections – Easiest wired and wireless connectivity

System Features:

- Intel Centrino mobile technology
- Intel Pentium M processor 1.60GHz²
- Intel PRO/Wireless Network Connection 802.11b³
- Microsoft Windows XP Professional
- 12.1" XGA TFT Display (1024x768)
- 16MB ATI Mobility RADEON graphics
- 256MB DDR SDRAM⁵
- 40GB hard drive
- Integrated Gigabit Ethernet and modem
- Integrated IEEE 1394 FireWire
- 5.5-hr Li-Ion battery
- 3.6-lb travel weight
- 1-yr system/battery limited warranty⁸

\$1,799 NavCode 2884NRU-M139

ServicePac® Service Upgrade:¹⁰
4-yr Depot Repair
#69P9195 ***249**

IBM ThinkPad X31 Solution Pack

Distinctive IBM Innovations:

- Access Connections – Easiest wired and wireless connectivity

System Features:

- Intel Centrino mobile technology
- Intel Pentium M processor 1.40GHz²
- Intel PRO/Wireless Network Connection 802.11b³
- Microsoft Windows XP Professional
- 12.1" XGA TFT Display (1024x768)
- 16MB ATI Mobility RADEON graphics
- 256MB DDR SDRAM⁵ • 20GB hard drive
- 5.5-hr Li-Ion battery
- 1-yr system/battery limited warranty⁸

Accessories Included:

- UltraBase™ X3 media slice
- Ultrabay Plus CD-RW/DVD-ROM combo

\$1,799 NavCode 28842WU-M139

ServicePac® Service Upgrade:¹⁰
3-yr Onsite Repair/9x5/Next Business
Day Response
#30L9195 ***243**

IBM ThinkPad X31 Solution Pack

Distinctive IBM Innovations:

- Embedded Security Subsystem 2.0 – Strongest security as a standard feature

System Features:

- Intel Centrino mobile technology
- Intel Pentium M processor 1.60GHz²
- Intel PRO/Wireless Network Connection 802.11b³
- Microsoft Windows XP Professional
- 12.1" XGA TFT Display (1024x768)
- 16MB ATI Mobility RADEON graphics
- 256MB DDR SDRAM⁵ • 40GB hard drive
- Integrated Gigabit Ethernet and modem
- 5.5-hr Li-Ion battery
- 3-yr system/1-yr battery limited warranty⁸

Accessories Included:

- UltraBase X3 media slice
- Ultrabay Plus CD-RW/DVD-ROM combo

\$1,999 NavCode 2885PWU-M139

ServicePac® Service Upgrade:¹⁰
4-yr Onsite Repair/9x5/Next Business
Day Response
#69P9198 ***299**

NavCode® Get the latest pricing and information fast. Use NavCode on the phone or on the Web.

Visit ibm.com/pc/safecomputing periodically for the latest information on safe and effective computing. **Warranty Information:** For a copy of applicable product warranties, write to: Warranty Information, P.O. Box 12195, RTP, NC 27709, Attn: Dept. J0JA/B203. IBM makes no representation or warranty regarding third-party products or services. *Prices do not include tax or shipping and are subject to change without notice. Reseller prices may vary. ¹Requires download of client software. ²Mobile Intel Pentium processors feature Intel SpeedStep technology. With Intel SpeedStep, processor speed may be reduced to conserve battery power. ³11a, 11b and 11g wireless are based on IEEE 802.11a, 802.11b and 802.11g, respectively. An adapter with 11a/b or 11a/b/g can communicate on either or any of these listed formats respectively; the actual connection will be based on the access point to which it connects. ⁴Software may differ from its retail version (if available) and may not include user manuals or all program functionality. License agreements may apply. ⁵For PCs without a separate video card, memory supports both system and video. Accessible system memory is up to 64MB less than the amount stated, depending on video mode. ⁶For hard drive, GB = billion bytes. Accessible capacity is less; up to 4GB in service partition. ⁷These model numbers achieved the Ziff Davis Media, Inc.'s Business Winstone® 2002 BatteryMark™ Version 1.0 Battery Runtime Time of at least the time shown. This test was performed without independent verification by the VeriTest testing division of Lionbridge Technologies, Inc. (⁸VeriTest) or Ziff Davis Media, Inc.; neither Ziff Davis Media, Inc., nor VeriTest makes any representations or warranties as to these test results. Winstone is a registered trademark and BatteryMark is a trademark of Ziff Davis Publishing Holdings, Inc., in the U.S. and other countries. A description of the environment under which the test was performed is available at ibm.com/pc/www/thinkpad/batterylife. Battery life (and recharge times) will vary based on many factors including screen brightness, applications, features, power management, battery conditioning and other customer preferences. ⁹Includes battery and optional travel bezel instead of standard optical drive in Ultrabay bay, if applicable; weight may vary due to vendor components, manufacturing process and options. Thinness may vary at certain points on the system. ¹⁰Support unrelated to a warranty



(Monitor not included)



(Monitor not included)



(Monitor not included)

IBM ThinkCentre™ A50p

Distinctive IBM Innovations:

- Rapid Restore Ultra – Push-of-a-button data backup and recovery

System Features:

- Intel Pentium 4 Processor with Hyper-Threading Technology 2.60GHz
- Microsoft Windows XP Professional
- 256MB DDR SDRAM¹
- 40GB hard drive • CD-RW
- Intel Extreme Graphics 2
- Integrated 10/100 Ethernet
- Norton AntiVirus™ 2003 OEM Edition
- Lotus® SmartSuite™ Millennium license
- 3-yr parts/1-yr limited onsite service limited warranty²⁰

\$839

NavCode 843294U-M139

ServicePac® Service Upgrade:¹⁰

3-yr Onsite Repair/9x5/Next Business Day Response
#30L9199 **\$99**

IBM ThinkCentre A50p

Distinctive IBM Innovations:

- Rapid Restore Ultra – Push-of-a-button data backup and recovery

System Features:

- Intel Pentium 4 Processor with HT Technology 2.80GHz
- Microsoft Windows XP Professional
- 256MB DDR SDRAM¹
- 40GB hard drive • CD-RW
- Intel Extreme Graphics 2
- Integrated 10/100 Ethernet
- Norton AntiVirus 2003 OEM Edition
- Lotus SmartSuite Millennium license
- 3-yr parts/1-yr limited onsite service limited warranty²⁰

\$889

NavCode 843298U-M139

ServicePac® Service Upgrade:¹⁰

3-yr Onsite Repair/9x5/4-hr Response
#41L2732 **\$229**

IBM ThinkCentre M50

Distinctive IBM Innovations:

- Rapid Restore Ultra – Push-of-a-button data backup and recovery

System Features:

- Intel Pentium 4 Processor with HT Technology 2.60GHz
- Microsoft Windows XP Professional
- 256MB DDR SDRAM¹
- 40GB hard drive • CD-ROM
- Intel Extreme Graphics 2
- Gigabit Ethernet-integrated
- Norton AntiVirus 2003 OEM Edition
- Lotus SmartSuite Millennium license
- 3-yr limited warranty with limited onsite service²⁰

\$1,049

NavCode 8187D9U-M139

ServicePac® Service Upgrade:¹⁰

4-yr Onsite Repair/9x5/Next Business Day
#69P9161 **\$89**

IBM ThinkCentre M50

Distinctive IBM Innovations:

- Rapid Restore Ultra – Push-of-a-button data backup and recovery

System Features:

- Intel Pentium 4 Processor with HT Technology 2.80GHz
- Microsoft Windows XP Professional
- 512MB DDR SDRAM¹
- 40GB hard drive • CD-ROM
- Intel Extreme Graphics 2
- Gigabit Ethernet-integrated
- Norton AntiVirus 2003 OEM Edition
- Lotus SmartSuite Millennium license
- 3-yr limited warranty with limited onsite service²⁰

\$1,149

NavCode 8187EJU-M139

ServicePac® Service Upgrade:¹⁰

3-yr Onsite Repair/24x7/4-hr Response
#41L2740 **\$159**

IBM ThinkCentre S50

Distinctive IBM Innovations:

- The smallest IBM desktop without compromise: 62% smaller than a standard IBM desktop

System Features:

- Intel Pentium 4 Processor with HT Technology 2.60GHz
- Microsoft Windows XP Professional
- 256MB DDR SDRAM¹
- 40GB hard drive • CD-ROM
- Intel Extreme Graphics 2
- Gigabit Ethernet-integrated
- Norton AntiVirus 2003 OEM Edition
- Lotus SmartSuite Millennium license
- 3-yr limited warranty with limited onsite service²⁰

\$1,089

NavCode 818326U-M139

ServicePac® Service Upgrade:¹⁰

3-yr Onsite/9x5/4-hr Response
#41L2734 **\$129**

IBM ThinkCentre S50

Distinctive IBM Innovations:

- The smallest IBM desktop without compromise: 62% smaller than a standard IBM desktop

System Features:

- Intel Pentium 4 Processor with HT Technology 2.80GHz
- Microsoft Windows XP Professional
- 512MB DDR SDRAM¹
- 40GB hard drive • CD-ROM
- Intel Extreme Graphics 2
- Gigabit Ethernet-integrated
- Norton AntiVirus 2003 OEM Edition
- Lotus SmartSuite Millennium license
- 3-yr limited warranty with limited onsite service²⁰

\$1,189

NavCode 818336U-M139

ServicePac® Service Upgrade:¹⁰

4-yr Onsite/9x5/4-hr Response
#69P9162 **\$250**

IBM recommends Microsoft® Windows® XP Professional for Business.

IBM Think Express Program.

Select and purchase IBM Think Express products, designed and priced for small and medium businesses.

IBM Service Upgrades

Protect your notebook with IBM ThinkPad Protection service. It covers accidental damages like drops, spills or damage to your ThinkPad LCD display. (Not available in all states; ask your sales representative for details.)¹³

1-yr Depot to 3-yr Onsite + 3-yr ThinkPad Protection

#58P8772 **\$389**

3-yr Depot to 3-yr Onsite + 3-yr ThinkPad Protection

#58P8774 **\$299**

IBM ThinkPad Accessories

Tripp Lite Traveler portable surge suppressor

#22P7141 **\$12**

Gemplus GemPC400 Compact Smart Card Reader Writer from IBM

#31P8901 **\$75**

Targus Value Mobile Essentials Kit

#22P8684 **\$90**

ThinkPad Leather Carrying Case¹⁴

#10K0209 **\$99**

IBM ILM300 MicroPortable Data/Video Projector

#0037A03 **\$2,299**

IBM ThinkCentre Accessories

IBM UPS 500

#33L3477 **\$99**

Lexmark X6170 All-in-One

#22P9147 **\$250**

15" IBM ThinkVision™ L150 Flat Panel Monitor with system purchase

#W9SPAB1 **\$299**

1 866 426-8184 | ibm.com/shop/m139

Save on shipping. Order online.¹¹

issue may be subject to additional charges. ¹⁰This machine is designed to be repaired during the applicable warranty period primarily with customer-replaceable parts provided by IBM. IBM will only send a technician onsite to perform a repair if (a) remote telephone diagnosis and/or customer part replacement are unable to resolve the problem, or (b) the part is one of the few designated by IBM for onsite replacement. For a list of onsite replaceable parts, contact IBM. Support unrelated to a warranty issue may be subject to additional charges. ¹¹These services are available for machines normally used for business, professional or trade purposes, rather than personal, family or household purposes. Service period begins with the equipment date of purchase. If the machine problem turns out to be a Customer Replaceable Unit (CRU), IBM will express ship the part to you for quick replacement. Onsite 24x7x2-hour service is not available in all locations. For ThinkPad notebooks requiring LCD or other component replacement, IBM may choose to perform service at the depot repair center. ¹²Standard shipping included when you order online. U.S. only. ¹³Requires compatible wireless-enabled options, sold separately. ¹⁴ThinkPad Protection is not available in all states; contact your sales representative for details. ThinkPad Protection cannot be combined with other warranty service upgrades. ThinkPad Protection #58P8774 is for purchase with 3-year warranty systems; #58P8772 is for purchase with 1-year warranty systems. ¹⁵IBM does not manufacture, warrant or support this product; IBM logos and trademarks used under license. Contact IBM for details. IBM reserves the right to alter product offerings and specifications at any time, without notice. IBM is not responsible for photographic or typographic errors. All IBM product names are registered trademarks or trademarks of International Business Machines Corporation in the U.S. and other countries. Lotus and SmartSuite are registered trademarks of Lotus Development Corporation, an IBM company. Intel, Intel Inside, the Intel Inside logo, Intel Celeron, Intel Centrino, the Intel Centrino logo and Pentium are trademarks or registered trademarks of Intel Corporation or its subsidiaries in the U.S. and other countries. Microsoft and Windows are trademarks or registered trademarks of Microsoft Corporation. Other company, product and service names may be trademarks or service marks of others. © 2004 IBM Corp. All rights reserved.

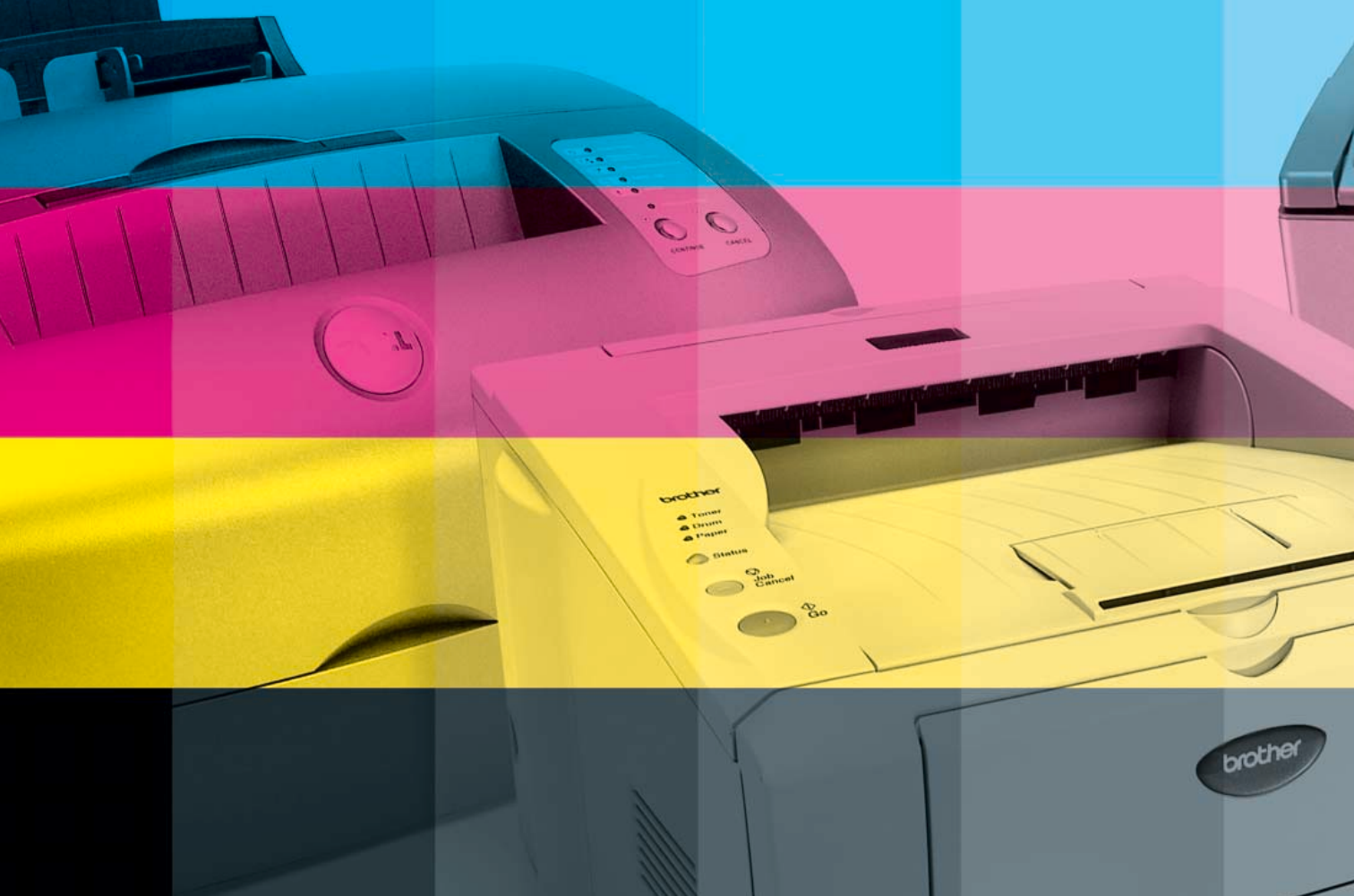

PRINTERS: **Small Office, Shoestring Budget**

BY CADE METZ • PHOTOGRAPHY BY THOM O'CONNOR

Still the preferred choice for office work, the laser printer is affordable for even the tightest budgets. We tested 17 monochrome, color, and multifunction models.



Having a thriving small business is nothing to complain about, but rapid growth brings with it some pretty hefty demands on office infrastructure. Mike Scully should know. As the business director for MR Architecture, a small New York design firm, he has seen his company grow from 6 to 16 employees over the past year, and IT resources are stretched thin. "Now we've got to add new computers and new printers," he says, "but who's got the time, or the money, to install and administer them?"

To help small businesses like Mike's, we resolved to find out how much printer power today's dollar could buy. So we asked



vendors to send us their least expensive small-business printers. For this story, PC Magazine Labs tested eight monochrome lasers that sell for \$300 or less and five color lasers for \$750 or less. Thrifty buyers will also appreciate the four \$500 multifunction models we tested, which also handle fax, scanning, and copying.

What about \$50 ink jet models, you might ask? After all, the laser printers we tested aren't quite as cheap as the average ink jet. There's definitely a place for ink. Despite the almost scarily high cost of replacing ink cartridges, a laser printer probably doesn't make sense for everyday home use. And multifunction ink jet printers, which can print terrific color photos, sell for as little as \$80. "Home users want color photo printing," says Jennifer Thorwart, an analyst with research firm IDC who closely follows the laser market. "Although the price of color lasers has come down into the \$500 to \$600 range, you can't expect home users to pay that."

For anyone running a home office or small business, however, a \$200 monochrome or \$500 multifunction laser is nearly irresistible. And sub-\$750 color lasers are a godsend to small graphics houses—or home users who want to print like small graphics houses. As

prices have dropped, color lasers have experienced a particularly sharp rise in popularity. They now account for 12 percent of the U.S. laser printer market, and sales are expected to increase at a rate of 20 percent a year beginning in 2004, according to IDC. "Most of this is being driven by the sub-\$1,000 color laser segment," says Thorwart.

Naturally, you'll have to make a few sacrifices with the low-cost models. Of the 17 printers we reviewed, not one includes a stacker or a sorter for managing your output. Only three offer duplexers for automatically printing pages on two sides. And only one model, the \$750 Oki C5100n, has a network card.

That doesn't mean, however, that these units can't be networked to multiple PCs at your home office or small business. (We've written a special story for our Web site that details this. See "Four Easy Ways to Network a Printer.") And although low-cost lasers don't perform quite as well as high-end lasers, we had few problems with their overall printing abilities. Image quality was never less than acceptable, and on some models, print speeds were outstanding.

What did Mike Scully have to say about all this work we did for him? With all that added productivity, who can get the guy on the phone to find out?

IN THIS STORY

- 108 Monochrome Lasers
- 112 Color Lasers
- 116 Multifunction Lasers
- 109 Editors' Choice
- 114 Performance and Quality Tests
- 118 Multifunction Printer Scanner Tests
- 108 Summary of Features:
Monochrome Laser Printers
- 116 Summary of Features:
Color Laser Printers

OUR CONTRIBUTORS

Bruce Brown and **M. David Stone** are contributing editors of *PC Magazine*. **Cade Metz** is a senior writer. Associate editor **Jeremy A. Kaplan** and project leader **Glenn Menin** were in charge of this story.

MORE ON THE WEB

To see a breakdown of our performance tests, an expanded analysis of the results, a story on how to network your new printers, and a features table for the MFPPs, log on to www.pcmag.com/printers.



Inexpensive and simple to operate, monochrome laser printers are a productivity bargain. And with resolutions ranging from 600-by-600 to 2,400-by-600, all the printers we tested print terrific black text and graphics.

More significant than print quality and ease of use, however, are printing speed and cost of consumables. The models here have maximum rated speeds of 15 to 19 pages per minute. Per-page costs range from a low of 1.5 cents to a high of 3.2 cents, with most right in the middle at about 2.4 cents. Several models are available with high-capacity toner cartridges, which we recommend to cut costs even more. And most are GDI printers, which rely on a host PC to process page images. Host-based processing didn't hinder the fast PCs in our test-bed but may affect older computers.

To be sure that your new printer will work with any PC in your office, look for one with both parallel and USB ports (preferably USB 2.0); some don't have parallel ports (the HP and Oki Data models) and two (the Dell and Konica Minolta models) are USB 1.1-only. None of them comes with a network adapter, although most have extra-cost network adapter options or sibling models with integrated network adapter cards.

Several manufacturers have in-warranty exchange programs, which are useful if you don't want to buy or rent a replacement while your printer is being repaired. Only three vendors have 24/7 technical support; the rest have Monday-through-Friday business-hour support.

MONOCHROME

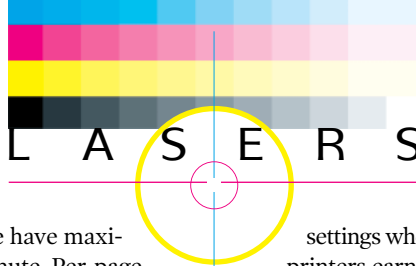

ALL REVIEWS BY BRUCE BROWN

Brother HL-5040

\$230 street. Brother International Corp., www.brother.com. ●●●●●

There's a lot to like about the sturdy Brother HL-5040, but its performance tops the list. The HL-5040 was the fastest on our performance tests using general-purpose settings when printing text documents—where most laser printers earn their keep. Output quality was only average, but this didn't stop us from awarding it our Editors' Choice.

The HL-5040 has both parallel and USB 2.0 interfaces and, at 20,000 pages per month, the second-highest rated duty cycle. Only the Panasonic KX-P7305 is rated higher, at 30,000 pages. Three other features that contribute to its overall value are the 250-sheet input tray, maximum memory capacity of 136MB, and Mac and PC compatibility. The HL-5040 has a relatively high cost per page, however, at 2.9 cents—a negative, in our book.

Conveniently, printer configuration information is readable via a browser, and the configuration utility includes a screen reader for the visually impaired. With its large-format quick-start booklet and comprehensive setup guide, the moderately priced HL-5040 is an excellent choice as a workhorse office printer.

A reasonable price, fast performance, high maximum memory, and a generous paper tray make the Brother HL-5040 a top-notch printer. At press time, we learned that Brother will soon release the HL-5140; it's designed for faster print times at the same cost.

SUMMARY OF FEATURES

Monochrome Laser Printers

Download this table at www.pcmag.com.

	Brother HL-5040	Dell Personal Laser Printer P1500	HP LaserJet 1012	Konica Minolta PagePro 1250W	Lexmark E220	Oki B4200	Panasonic KX-P7305	Samsung ML-1750
■ YES □ NO								
Street price	\$230	\$250	\$200	\$200	\$200	\$270	\$300	\$200
Rated engine speed (ppm)	17	19	15	17	18	19	19	17
Printer type	Laser	Laser	Laser	Laser	Laser	LED	Laser	Laser
Host-based processing	□	□	■	■	□	□	■	■
Maximum print resolution (dpi)	2,400 x 600	600 x 600	1,200 x 1,200	1,200 x 1,200	600 x 600	1,200 x 600	1,200 x 600	1,200 x 600
Maximum paper size (inches)	8.5 x 14 (legal)	8.5 x 14 (legal)	8.5 x 14 (legal)	8.5 x 14 (legal)	8.5 x 14 (legal)	8.5 x 14 (legal)	8.5 x 14 (legal)	8.5 x 14 (legal)
Rated duty cycle (pages per month)	20,000	15,000	5,000	15,000	10,000	15,000	30,000	15,000
Installed/maximum RAM	8MB / 136MB	16MB / 144MB	8MB / 8MB	8MB / 8MB	8MB / 72MB	8MB / 72MB	16MB / 48MB	8MB / 8MB
Connectivity	Parallel, USB 2.0	Parallel, USB 1.1	USB 2.0	Parallel, USB 1.1	Parallel, USB 2.0	USB 2.0	Parallel, USB 2.0	Parallel, USB 2.0
Engine manufacturer	Brother	Lexmark	HP	Minolta	Lexmark	Oki	Matsushita	Samsung
Dimensions (HWD, in inches)	9.9 x 15.1 x 15.0	8.7 x 15.4 x 14.5	8.0 x 15.0 x 9.0	14.6 x 15.4 x 16.1	8.7 x 15.4 x 14.2	7.9 x 14.0 x 15.6	10.0 x 15.7 x 15.4	7.7 x 13.9 x 14.6
Weight (pounds)	23.1	19.8	13.0	18.7	19.8	22.0	22.0	15.4
Duplexer	□	□	□	□	□	□	■	□
Number of included paper trays	1	1	2	1	1	2	1	2
Total input/output capacity (pages)	250 / 150	150 / 100	150 / 100	150 / 100	150 / 100	250 / Info not available	250 / 150	250 / 50
Operating systems supported	Windows 95 or later; Mac OS 8.6 or later	Windows 98 or later	Windows 98, Me, 2000, XP; Mac OS 9.1 or later	Windows 95 or later	Windows 95 or later	Windows 98, 2000, and XP	Windows 98 or later; Mac OS 8.6 or later	Windows 95 or later; Mac OS 8.6 or later; Linux
Thumbnail/booklet/watermark printing	□ ■ ■	■ ■ ■	□ ■ □	■ ■ ■	■ □ □	□ □ □	□ ■ ■	□ □ ■
Job hold/preview/reprint	□ □ ■	□ □ □	□ □ □	□ □ □	□ □ □	□ □ □	□ □ □	□ ■ ■
Rated cost per page	2.9¢	2.5¢	2.4¢	2¢	3.2¢	1.5¢	2.5¢	1.7¢
Toll-free technical-support number	800-276-7746	800-456-3355	800-474-6836	877-778-2687	800-539-6275	800-654-3282	800-726-2797	877-873-7279
Technical-support hours (eastern time)	8:00-7:00 M-F	24/7	24/7	9:00-9:00 M-F	9:00-8:00 M-F	24/7	9:00-5:00 M-F	10:00-9:00 M-F

RED denotes Editors' Choice.



OFFICE WORKHORSES: A new monochrome laser might seem out of reach, but we tested several affordable models.

Dell Personal Laser Printer P1500

\$250 street. Dell Inc., www.dell.com. ●●●●●

Look carefully at the Dell Personal Laser Printer P1500 and you'll see that it's basically the same as the Lexmark E220, but with two differences: The Dell unit comes with 16MB of RAM, expandable to 144MB; the Lexmark unit has just 8MB, expandable to 72MB. And the P1500 supports USB 1.1 only, while the E220 has USB 2.0.

On our quality tests, the Dell printer scored average. And the performance breakout was a mixed bag: It was the second-slowest on performance tests with general-purpose settings and an average performer at high-quality settings. This leaves the P1500 as an average-speed printer for the group. The cost per page is also average, at 2.5 cents.

This Windows-only printer supports PCL 5e, PCL 6, and PostScript Level 3 emulation. Dell's one-year exchange program and 24/7 toll-free technical support, combined with the printer's smooth installation, sturdy construction, and quiet operation, are justification for the Dell Personal Laser Printer P1500's higher price compared with that of the Lexmark E220.

HP LaserJet 1012

\$200 street. Hewlett-Packard Co., www.hp.com. ●●●●●

One of the printers in the four-way tie for the lowest purchase price in this roundup, the HP LaserJet 1012 gets high marks for its easy installation (on both Windows and Mac systems) and its cool Web-based status and alert pages. Troubleshooting and documentation are in the same app in the Windows taskbar, which helps a lot if you don't have an IT staff.

Quality test scores were average, as were performance scores with general-purpose settings, but the HP unit was slower than average on our high-quality test suite. It's a solid but not particularly fast laser printer, with a rated speed of 15 ppm—the slowest here—which is fair enough for its low cost.

The lower-than-average 5,000-page-per-month duty cycle, nonexpandable 8MB of RAM, and lack of a parallel port are unfortunate, but they won't matter for light to moderate use (assuming that your PC has a USB port). The HP 1012 does have a low per-page cost of 2.4 cents and 24/7 toll-free technical support working in its favor. It's hard to go wrong with an HP laser printer, and the HP 1012 is a good overall value. Just don't expect it to be a speed demon.

Konica Minolta PagePro 1250W

\$200 street. Konica Minolta Printing Solutions, www.konicaminolta.net/printer. ●●●●●

The Konica Minolta PagePro 1250W is a good example of the value available in monochrome business laser printers, but it's not an exceptional product. The \$200 1250W has a low printing cost of 2 cents per page, and it did well on photo quality tests but fared poorly on graphics tests—though we didn't see much difference between the highest and lowest scores.

It's one of the slowest printers we tested, however, particularly when printing graphics and photos at high-quality settings. The 1250W doesn't work with Mac systems, and it has a USB 1.1 (not 2.0) interface along with its parallel port. The 8MB of RAM in this GDI printer isn't expandable. Finally, the toll-free technical-support hours and 150-sheet input tray are acceptable but minimal. The Konica Minolta PagePro 1250W doesn't have any compelling features that warrant its purchase over the other printers we review here.

MONOCHROME: Brother HL-5040

COLOR: Konica Minolta magicolor 2300W

MULTIFUNCTION: Brother MFC-8420



Small-business owners will be pleasantly surprised by the values we managed to find for them. Among the monochrome models, the Samsung ML-1750 is a very solid competitor, with good performance and quality at a very low price (\$200 street). And we were stunned that Panasonic managed to bundle an auto-duplexer into its low-cost entry, which will surely be a big hit. But our monochrome Editors' Choice goes to the \$230 Brother HL-5040, which edged out the competition in speed and expandability. As low-cost printers go, this one's a winner.

In the color laser category, the \$500 Konica Minolta magicolor 2300W offers a combination of high-quality color output and a budget price that earns it our Editors' Choice. Oki Data's one-pass LED technology yields much faster printing and surprisingly nice photo prints, but we weren't satisfied with the look of text output from the Oki C5100n (clearly a crucial element of a laser printer's quality), and in view of the fact that the Oki Data unit costs an extra \$250, the Konica printer is a much better buy.

Among MFPs, Brother again earns our Editors' Choice, this time for the Brother MFC-8420. The four models we tested share the same price tag, but the MFC-8420's cost per page is a bit lower than the others, and it's the fastest printer and scanner we tested as well. The quality differences among the MFPs were minimal.

Lexmark E220

\$200 street. Lexmark International Corp., www.lexmark.com. ●●●●●

Essentially the twin of the Dell Personal Laser Printer, the Lexmark E220 is one of four \$200 printers we tested. It scored well in performance testing, with faster-than-average printing, especially with charts and graphs using general-purpose settings. And it turned in the fastest times with high-quality settings.

This Windows-only printer has an input tray that holds only 150 sheets, but it does offer PCL and PostScript emulation, as well as parallel and USB 2.0 ports. Choose your version of Windows, and installation rolls along smoothly. The driver interface is easy to follow, with many options on the Web help screen, including technical-support contacts, information on drivers and supplies, and documentation.

The Lexmark E220 comes with 8MB of RAM, expandable to 72MB—half the capacity of the similar Dell printer. One gotcha is the Lexmark unit's high printing cost of 3.2 cents per page, but that's based on buying toner at list price. The E220's duty cycle is rated at 10,000 pages per month—5,000 less than the Dell model.

The Lexmark E220 is as good if not a better buy than the Dell unit, even with the Lexmark printer's lower base memory. The cheaper purchase price (of the printer itself, not the consumables) and faster performance can save you time and money.

Oki B4200

\$270 street. Oki Data Inc., www.okidata.com. ●●●●●

The Oki B4200 stands out in one important respect: Its cost of consumables is the lowest among the batch of printers we reviewed. Thanks to the two-component, high-capacity toner cartridge and image drum, the B4200 offers a class-leading 1.5 cents per page, which is much less than the average 2.4 cents per page of the other printers. On the downside, the B4200 is the second-most-expensive printer in this roundup, with only average performance results on most of our tests.

The Windows-only B4200 doesn't have a parallel port, though it does offer a 250-sheet input tray and both PCL and PostScript support. It is also the only printer besides the Samsung ML-1750 that printed PowerPoint thumbnails correctly, which speaks well for its drivers. The drivers and other printer software install separately, and unlike the other printers, the B4200 comes with separate hard-copy guides for installing the hardware and software. Why not just combine the manuals so people have less to juggle?

Oki Data's 24/7 toll-free technical support is a big plus, but at the end of the day, Oki B4200 buyers will be happiest with its exceptionally low per-page cost.

Panasonic KX-P7305

\$300 street. Matsushita Electric Corp., www.panasonic.com/office. ●●●●●

If you're truly on a tight budget, why would you even consider the most expensive of eight printers, all of which deliver roughly equal quality output, especially one slower than most others on our performance tests? The Panasonic KX-P7305 is the only printer in the bunch that will print two-sided pages automatically.

If you want to save paper, just select duplex printing in the very

easy-to-use printer driver and sit back as the Panasonic cranks out your print job, printing first one side and then the other all by itself. The other printers we tested can duplex manually: You remove the paper when half the job is done and carefully put it back in the correct order to print the second side of each sheet.

The KX-P7305's other outstanding feature is its class-leading 30,000-page monthly duty cycle. But the good news doesn't stop there. It offers both Windows and Mac support, parallel and USB 2.0 ports, PCL and PostScript emulation, and a 250-sheet input tray (so you can print 500 pages in auto-duplex mode!).

Duplex printing does take a toll on performance, which was already slow. The KX-P7305 took just under 2 minutes to print a



BLACK AND WHITE: With monochrome printers, small differences in per-page costs add up.

30-page document in single-sided mode and just over 3 minutes in duplex mode, but it used only 15 sheets of paper. If you often print long documents and want to save on recurring costs, you should seriously consider the Panasonic KX-P7305.

Samsung ML-1750

\$200 street. Samsung Electronics America Inc., www.samsungusa.com. ●●●●●

With its faster-than-average speed, 15,000-pages-per-month duty cycle, Windows and Mac support, parallel and USB 2.0 ports, and one-year exchange program, the Samsung ML-1750 is a strong contender for top honors. To sweeten the deal, it's also one of four printers tied for the lowest price. It had the second-fastest total output time on both our general-purpose and high-quality speed tests, as well as the second-lowest rated cost per page, at 1.7 cents.

This relatively small printer is easy to move (only the HP LaserJet 1012 is lighter), and it can hold 250 sheets of paper. And it was one of only two monochrome lasers here that successfully printed PowerPoint thumbnails in our testing (the other was the Oki B4200), which attests to the quality of its driver software. We found the installation less smooth than with some other printers. You need to install the driver and other components in stages, rather than in one automated process, as with the HP printer.

The informative status monitor goes an extra step toward user-friendliness, displaying a smiley face when all is well. IT types might consider this frivolous, but less-experienced users will find the feature reassuring. Its light weight, high speed, and competitive feature set make the Samsung ML-1750 a fine choice.

If you purchased certain Microsoft software, or a computer on which it was installed, this notice may affect your rights.

Please read this Court-ordered Class Action Notice.

If you purchased in Minnesota certain Microsoft software, or a computer on which it was installed, as described in the section below called "Who is Included," you or your company may be affected by a class action lawsuit in the Fourth Judicial District Court of Hennepin County, Minnesota, called *Daniel Gordon, et al v. Microsoft Corporation*, No. 00-5994. (Although Microsoft software is licensed, the simpler term "purchased" is used here.) This notice is to tell you about the Court's certification of two "Plaintiff Classes," the claims in the case, and your right to participate in, or exclude yourself from, the Classes.

WHAT IS THIS CASE ABOUT?

The Plaintiffs claim Microsoft violated Minnesota's antitrust laws by monopolizing the markets for Intel-compatible (a) personal computer operating system software, and (b) applications software, including word processing, spreadsheet, and office suite software. Specifically, the Plaintiffs claim that Microsoft harmed Class Members by using a monopoly alleged to be unlawful to overcharge for its software. Plaintiffs are asking for monetary relief. Microsoft denies the claims and says it developed and sold high quality and innovative software products at fair and reasonable prices. The Court has not yet decided whether the Plaintiffs or Microsoft are right. A trial is scheduled to begin on **March 1, 2004**.

WHO IS INCLUDED?

You are a "Class Member" if you purchased certain software, or a computer on which this software was already installed, from May 18, 1994 through December 15, 2001, from a vendor other than Microsoft (for example, a retailer or distributor) AND you are part of one of these Court-defined Classes: (a) all persons or entities who purchased or acquired in Minnesota, for purposes other than re-sale or distribution, Microsoft Windows or MS-DOS (the "Operating System Software Class"), or (b) all persons or entities who purchased or acquired in Minnesota, for purposes other than re-sale or distribution, Microsoft Word, Excel, or Office (the "Application Software Class"). The Classes do not include the Defendant and its subsidiaries, affiliates, officers, directors, and employees, and governmental entities.

HOW DO I REMAIN A CLASS MEMBER?

To remain a Class Member, you don't have to do anything now. As a Class Member, you will be bound by all orders and judgments of the Court. Any claims you have against Microsoft about the claims in this case will be determined by the final resolution of the case. You don't have to pay the attorneys for the Classes. If they obtain a recovery from Microsoft, they will ask the Court for reasonable attorneys' fees and costs to be paid by Microsoft or from any funds recovered. You may hire your own attorney and enter an appearance through your attorney, although you must pay your attorney yourself.

HOW DO I ASK TO BE EXCLUDED?

If you are an individual or an authorized representative of a company, and you want to be excluded from the Class: (1) complete and mail the original or a copy of the form below, or (2) mail a signed letter asking to be excluded, or (3) print, complete and mail the on-line exclusion form at www.MNsoftwaresuit.com. All exclusion requests must be mailed and postmarked by **February 28, 2004**, to P.O. Box 582628, Minneapolis, MN 55458-2628. If you exclude yourself, you can't participate in any recovery obtained for either Class, and you won't be bound by any Court orders or judgments. If you want to remain a Class Member, don't submit an exclusion form.

WHAT IF I HAVE QUESTIONS?

Visit the website at www.MNsoftwaresuit.com or write to Zelle, Hofmann, Voelbel, Mason & Gette LLP, P.O. Box 582628, Minneapolis, MN 55458-2628. All Court records may be examined in person and copied at the Court Administrator's office, 1251 Court Tower, 300 S. 6th St., Minneapolis, MN. PLEASE DO NOT PHONE THE COURT.

Dated: December 5, 2003, The Honorable Bruce A. Peterson, Hennepin County District Court Judge.

www.MNsoftwaresuit.com

MICROSOFT CLAIMS EXCLUSION REQUEST

I am excluding myself as an individual.

Name _____

This company is excluding itself.

Your Name and Title (if authorized on behalf of a Company) _____

Company Name _____

Address _____

City _____

State _____

Zip _____

Telephone _____

Signed _____

Date _____

Mail postmarked by **February 28, 2004**, to: Zelle Hofmann, P.O. Box 582628, Minneapolis, MN 55458-2628.

TO REMAIN A CLASS MEMBER, DO NOT SUBMIT AN EXCLUSION LETTER OR FORM.

Color laser printers no longer have to bust your budget. We tested five models, all for \$750 or less and all performing respectably on our quality evaluations. Though relatively small compared with more expensive color lasers, they're still too large to fit easily on your desk.

Except for the LED-based Oki Data printer, all of the models here are true laser printers. And most offer GDI processing, while the Lexmark unit processes the page-image itself. Save for the Samsung CLP-500, the host-based printers are designed well enough that they didn't interfere noticeably with foreground operations on our tests or significantly delay the return of control to the application after printing.

ALL REVIEWS BY M. DAVID STONE

HP Color LaserJet 1500L

\$700 street. Hewlett-Packard Co., www.hp.com. ●●●●●

The HP Color LaserJet 1500L is the fastest true laser printer we tested, even though its rated engine speed tied for slowest, at 16 pages per minute (ppm) for monochrome and 4 ppm for color. LED printers are usually faster than lasers, especially on color output, but they have fixed resolutions, making them less flexible.

Unfortunately, the 1500L is also one of the more expensive printers in the long run: It also tied for the highest cost per page—2.4 cents per monochrome page and 12 cents per color page. The standard model comes with a skimpy 125-sheet paper tray, but you can add optional 250- and 500-sheet trays for an ample 875-sheet capacity.

Output quality was good to excellent for all tests, with easily readable text at 5 points or smaller for the majority of fonts we tested with. One minor issue in some but not all photos was a slight posterization, with rounded objects occasionally losing subtle shading, so they appeared flat.

In total output time, the four-pass 1500L was second only to the single-pass Oki C5100n. On our performance tests using general-purpose settings, it managed 15 minutes 9 seconds total, almost even with the Konica Minolta magicolor 2300W. With high-quality settings, it edged out the 2300W, at 2 minutes 39 seconds total.

The HP Color LaserJet 1500L is an attractive package, but keep in mind that other printers—notably the 2300W—offer a better value, particularly when you take the cost of printing into account.

Konica Minolta magicolor 2300W

\$500 street. Konica Minolta Printing Solutions, www.konicaminolta.net/printer. ●●●●●



Although the Konica Minolta magicolor 2300W ties with the HP Color LaserJet 1500L for the slowest engine rating in this roundup, both units were the fastest of the true laser printers on our performance tests. The 2300W has a cost advantage over the HP

COLOR

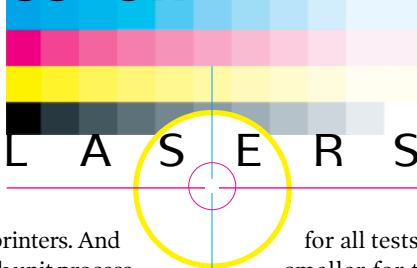

printer, with both a lower price and a lower claimed cost per page, at 2 cents per monochrome page and 11.1 cents per color page. If you print 100 monochrome pages and 10 color pages per day, you'll save 49 cents per day compared with the HP unit. That works out to a savings of over \$125 per year.

Output quality was good to excellent for all tests, and text was easily readable at 5 points or smaller for the majority of fonts that we tested with. Photo quality was excellent. The only flaw was a slight misregistration that showed up primarily in graphics.

Among the true laser printers, the 2300W was a close second to the HP unit on our performance suite, with a total output time of 15 minutes 14 seconds with general-purpose settings, and falling a bit behind with high-quality settings, at 2 minutes 55 seconds.

The capable Konica Minolta magicolor 2300W is one of the better values in this group. Its fast speed and very good quality earn it our Editors' Choice award.

Lexmark C720

\$750 street. Lexmark International Corp., www.lexmark.com. ●●●●●

The Lexmark C720 is the only printer we tested that doesn't rely on a computer to process files into page images. We tested the unit with its PostScript Level 3 driver, which helps explain why it pulled in the highest scores on three out of four of our quality tests. But it is also the slowest printer in the group,

despite having the fastest rated engine speed of the true laser models. And it tied with the HP LaserJet 1500L for the highest cost per page, at 2.4 cents per monochrome page and 12 cents per color page.

On our performance tests, the C720 ranked in last place: It had a total output time of 28 minutes 14 seconds with general-purpose settings and 7 minutes 30 seconds with high-quality settings.

The underlying issue for the C720 is that it's built around older technology. This also explains why it's larger than the others, with a 20- by 20-inch footprint, and heavier, at 74 pounds. It's also the only printer without a USB port, forcing us to test it via a parallel connection.

Lexmark introduced the Lexmark C720 in February 2001. Nearly three years old, it's approaching the end of its life cycle, so we're not surprised that it suffers compared with more recent models. Its somewhat-better output quality compared with the other printers doesn't make up for the combination of slow speed, bulky size, and high cost per page.

SIZE MATTERS: Konica Minolta created a fast, affordable printer with a much smaller footprint than most.





>> **5,700+** Customer Testimonials
 >> **A** Rating on **ANY** Merchant Ranking Site
 >> **98%** of Orders Ship within 1 Business Day
 >> **58,000+** Product Reviews From Customers



Best Value, Always!

FREE SHIPPING*
FedEx Super Saver Shipping

Motherboards

K7S5A PRO AMD Processors 266MHz FSB SIS 735 Chipset - Retail

 PCMI13135126 **\$40.00**

D875PBZLK Pentium 4 Processors 800MHz FSB 875P Chipset- Retail

 PCMI13121180 **\$139.00**

Video Cards

Radeon 9800 PRO 128MB DDR DVI/TV-Out 8x AGP - Retail

 PCMI4102286 **\$298.00**

GeForce FX 5900 128MB DDR DVI/TV-Out 8x AGP - Retail

 PCMI4150037 **\$196.00**

Memory

512MB PC 2700 184 Pin DDR KVR333X64C25/512 - OEM

 PCM20144202 **\$75.00**

256MB PC 2100 184 Pin DDR CT3264Z265 - OEM

 PCM20145001 **\$38.00**

Processors

Athlon XP 2500+ 1.83GHz 512K 333MHz FSB - Retail

 PCMI19103379 **\$91.00**

Pentium 4 3.0C GHz 512K 800MHz FSB HT - Retail

 PCMI19116156 **\$269.00**

Featured Item

4x DVD±RW Drive
 2MB Buffer IDE/ATAPI Ultra DMA33
 12x DVD Read 40x CD Read - OEM

Affordable DVD Burning!



NEC **\$100.00**

Find It Code™ PCM27152006

Hard Drives

80GB "Special Edition" 7200RPM Ultra ATA100 8MB Cache - OEM

 PCM22144122 **\$75.00**

160GB 7200RPM SATA133 8MB Cache - OEM

 PCM22144322 **\$130.00**

Sound Cards

Sound Blaster Audigy 2 ZS 7.1 PCI - Retail

 PCM29102162 **\$88.00**

Santa Cruz PCI 6 Channel DSP 20-Bit - OEM

 PCM29118101 **\$49.00**

Optical Drives

52x32x52 CD-RW 2MB Buffer E-IDE - OEM

 PCM27106199 **\$38.00**

4x DVD+RW 8MB Buffer - Retail

 PCM27131211 **\$159.99**

Cases

Solution Series ATX Case 350 Watt Power Supply - Retail

 PCMI1129122 **\$72.00**

Xaser III V2000A Aluminum Super Tower 12 Bay ATX - Retail

 PCMI1133104 **\$155.00**

Monitors

19" DynaFlat CRT 955DF-T/T 0.20mm DP 1600x1200 - Retail

 PCM24001119 **\$195.00**

17" MultiSync LCD LCD1760V-BK 0.264mm Pixel Pitch - Retail

 PCM24002078 **\$429.00**

Wireless Routers

MR814 802.11b Wireless Cable/DSL Router - Retail

 PCM33122011 **\$55.00**

WRT54G 802.11g Wireless Cable/DSL Router - Retail

 PCM33124010 **\$90.00**

Laptops

Satellite A10-S169 Pentium 4-M 2.2GHz 40GB 256MB 15" TFT - Retail

 PCM34114035 **\$1006.00**

VAIO PCGZ1VAP1 Centrino 1.6GHz 40GB 512MB 12.1" TFT - Retail

 PCM34115084 **\$2173.00**

ThinkPad T40 Pentium 4-M 1.5GHz 60GB 256MB 14.1" TFT - Retail

 PCM34146013 **\$1659.00**

LifeBook P5020 Centrino 1GHz 60GB 512MB 10.6" TFT - Retail

 PCM34110083 **\$1999.00**

Input/Output

Multimedia Black Keyboard & Optical Mouse - OEM

 PCM23109122 **\$40.00**

Stylus C64 Photo Printer 5760x1440 - Retail

 PCM28103148 **\$58.00**

Software

Easy CD/DVD Creator Version 6 - Retail

 PCM32110204 **\$69.00**

Call of Duty PC Game - Retail

 PCM32102240 **\$39.00**

Miscellaneous

Nomad Jukebox Zen Xtra 40GB USB 2.0 - Retail

 PCM55102118 **\$325.00**

Tungsten T3 400MHz 320x480 TFT 64MB - Retail

 PCM58101121 **\$345.00**

Z640 5.1 Speaker System 71 Watts RMS - Retail

 PCM36121104 **\$65.00**

Antivirus 2004 Professional w/ 1 Year Live Updates - Retail

 PCM32108136 **\$47.00**

Accessories

256MB Compact Flash Card SDCFH-256-901 - Retail

 PCM20171022 **\$63.00**

256MB Secure Digital Card SDSDB-256-768 - Retail

 PCM20180600 **\$74.00**

Oki C5100n

\$750 street. Oki Data Americas Inc., www.okidata.com. ●●●●●

If you're looking for a speed demon, look no farther than the Oki C5100n. As the only LED printer in this roundup, it is also the only one that offers single-pass color printing. Not having to run each page through the printer four times gives it a significant speed advantage. And indeed, it's the runaway champion on our speed tests. It also offers the lowest cost per color page by far. The only drawback is its output quality.

On our performance suite, the C5100n turned in a total output time of 6 minutes 55 seconds with general-purpose settings—less than half the time of the second-fastest printer. It was also a convincing first with high-quality settings, at 1 minute 37 seconds.

For recurring costs, the C5100n tied the Konica Minolta magi-

color 2300W for monochrome, at 2 cents per page, but comes in at 8 cents per page for color—3.1 cents less than the 2300W. Print 10 color pages per business day and you'll save about \$80 per year—or more, depending on which printer you compare it with.

Alas, output quality is the C5100n's Achilles' heel. Although our quality tests show that it's in the same league as the other printers, the C5100n's scores were the lowest in the color laser roundup. Graphics and photos have a shiny look, like the output from some early color lasers, which some may find objectionable. Text output was fair; it was somewhat gray instead of a crisp black, which made reading less than ideal. Text was easily readable only at 6 points or above.

Consider the Oki C5100n only if speed and low recurring costs are your key considerations, and if you're willing to sacrifice output quality.

PERFORMANCE TESTS

Laser Focus: Testing Printers



With prices as low as \$200 for monochrome models, laser printing has become very affordable. And compared with the price of ink cartridges, a laser's economical operation will leave you beaming. PC Magazine Labs tested printing speeds and evaluated output quality of 17 budget-priced monochrome, color, and multifunction laser printers.

Each vendor recommended specific driver configurations under two sce-

narios: *general-purpose settings* for use with multipurpose paper and *high-quality settings* for use with premium laser paper. We recorded performance test results and rated output quality under both scenarios to ensure that settings optimized solely for speed would yield acceptable-looking output.

To test performance, we timed the output of various documents from a variety of popular applications, such as Adobe Acrobat and Microsoft Word XP. These documents contained elements

from simple text to complex tables, charts, and bitmapped images. We recorded the timings using Quality Logic's PageSense, an automated system that times performance with an LED sensor and software.

To rate the quality of *photos*, we output a 300-dpi photo from Adobe Photoshop that let us isolate and evaluate specific attributes such as lines and edges, gradients, dithering, posterization, color, and registration. We also printed four special CorelDraw documents to use in rating *graphics* quality. We placed each printout on a Graphic-lite Color Viewing System (a light table with standard ISO D50 luminance) and

PERFORMANCE TESTS (minutes:seconds) ▼

▲ High scores are best.
▼ Low scores are best.
Bold type denotes first place within each category.

GENERAL-PURPOSE SETTINGS

Adobe Acrobat 5.0

4 pages, text and graphics 4 pages, text and photos 2 pages, text and graphics

Microsoft Word XP

2 pages, text and lines 2 pages, photos, text, and graphics 3 pages, text and graphics 12 pages, text

Microsoft Excel XP

1 page, text and table 3 pages, charts and graphs 1 page, charts and graphs 5 pages; charts, graphs, tables, and text

MONOCHROME LASER PRINTERS

Brother HL-5040	0:26	0:27	0:24	0:15	0:16	0:19	0:50	0:11	0:21	0:12	0:28
Dell P1500	1:40	1:52	5:07	0:19	0:55	0:22	0:49	0:15	0:45	0:15	0:38
HP LaserJet 1012	0:31	0:37	0:36	0:16	0:20	0:20	0:55	0:11	0:24	0:11	0:34
Konica Minolta 1250W	0:30	0:31	0:28	0:19	0:21	0:22	0:53	0:15	0:23	0:15	0:31
Lexmark E220	0:53	0:52	0:26	0:15	0:17	0:18	0:47	0:11	0:19	0:11	0:26
Oki B4200	0:49	0:48	0:28	0:17	0:19	0:15	0:45	0:09	0:27	0:10	0:41
Panasonic KX-P7305	2:24	2:34	5:14	0:20	0:37	0:19	0:46	0:11	0:41	0:11	0:49
Samsung ML-1750	0:30	0:29	0:30	0:15	0:17	0:19	0:51	0:11	0:23	0:11	0:29

COLOR LASER PRINTERS

HP Color LaserJet 1500L	1:30	1:37	1:01	0:21	0:51	1:00	3:50	0:17	1:13	0:36	1:37
Konica Minolta 2300W	2:03	2:12	1:16	0:20	1:06	1:02	2:37	0:14	1:06	0:28	1:32
Lexmark C720	4:43	5:01	8:39	0:18	2:18	0:49	1:54	0:17	1:24	0:25	1:25
Oki C5100n	0:43	0:40	0:37	0:15	0:32	0:27	1:10	0:26	0:38	0:18	0:38
Samsung CLP-500	3:47	3:44	2:03	0:29	1:33	2:09	4:46	0:18	2:12	0:42	3:40

MULTIFUNCTION PRINTERS

Brother MFC-8420	0:31	0:27	0:27	0:18	0:20	0:22	0:52	0:14	0:23	0:15	0:29
HP LaserJet 3300mfp	N/A	N/A	4:58	0:17	1:16	0:22	0:57	0:12	3:08	0:14	2:02
Lexmark X215	0:42	0:45	0:56	0:19	0:23	0:22	0:53	0:14	0:26	0:14	0:43
Samsung SCX-4216F	0:51	0:41	0:55	0:19	0:23	0:21	0:53	0:13	0:26	0:13	0:41

RED denotes Editors' Choice. N/A—Not applicable: The product did not complete our test.

Samsung CLP-500

\$700 street. Samsung Electronics America Inc., www.samsungusa.com. ●●●●●

The Samsung CLP-500 can be summed up in six words: excellent output quality at slow speeds. But that's not the whole story. It's also the only color laser in this roundup that includes a duplexer. And it's the only host-based printer that works with Windows, Mac, and Linux. The cost per page is high for monochrome, at 2.6 cents per page, but a much better 8.1 cents per color page.

Output quality was consistently good to excellent. Text was easily readable at 5 points and below for most fonts we tested with—even at 4 points for several fonts. Colors in graphics were suitably saturated and photos looked excellent.

The built-in duplexer is a nice touch, but using it slows printing down considerably. And even when printing on one side of

a page, the CLP-500 is a slow printer. The total time for our speed tests using general-purpose settings was 27 minutes 52 seconds—only 22 seconds ahead of last place. It did somewhat better using high-quality settings, at 3 minutes 32 seconds, compared with 7 minutes 30 seconds for the last-place Lexmark unit, but it was still solidly in fourth place.

More troublesome is that the host-based approach keeps the PC occupied for far too long, particularly with Adobe Acrobat. With one PDF file, we waited more than 1 minute 17 seconds after giving the print command for the printer to return control to the application. The next slowest printer took only 5 seconds.

Ultimately, the Samsung CLP-500's slow speed—particularly for returning control after printing—makes it hard to recommend. Even so, if you must have a color laser with a duplexer, or one that works with Linux, this is your least expensive choice.

carefully inspected it with a magnifying glass and loupe.

We found speed demons and slowpokes in each printer category. Top honors go to the Oki C5100n (an LED color model), which logged speeds comparable with those of a monochrome unit. The Brother printers were among the fastest in both monochrome and MFP categories, though the HL-5040 slipped when tested with high-quality settings.

Among the monochrome lasers, the Panasonic KX-P7305 was disappointing, trailing the leader in total output time (using general-purpose settings) by almost 10 minutes. The Dell Personal

Laser Printer P1500 (a rebranded Lexmark model) was also slow. It's remarkably similar to the Lexmark E220, but the E220's better drivers yielded much faster speeds. Windows XP drivers for the Dell printer were unavailable at the time of this review, so we had to use Windows 2000 PostScript drivers, which hindered performance.

Output quality for both monochrome and color printers was good or acceptable across the board. The monochrome laser printers scored lowest, even below MFPs, while color lasers scored the highest. The best quality ratings overall went to the Lexmark C720.

For the multifunction models, we

also rated scanner performance and quality. We scanned an 8- by 10-inch glossy photograph at 100 percent, setting each scanner to 300 dpi and 24-bit color. We scanned all images in Adobe Photoshop 7.0 using TWAIN drivers and saved the files as TIFFs. We then studied the images carefully and scored them for quality on twin Sony F520 21-inch CRTs, optimized with an X-Rite DTP92 Colorimeter and MonacoView 3.0 software. We evaluated clarity, dynamic range, and color, and we rated each attribute on a 5-point scale. Images were penalized for artifacts, noise, and geometric distortion.—*Analysis written by Glenn Menin*

										QUALITY TESTS * ▲			
Microsoft PowerPoint XP		TOTAL OUTPUT TIME	HIGH-QUALITY SETTINGS					TOTAL OUTPUT TIME		GENERAL-PURPOSE SETTINGS		HIGH-QUALITY SETTINGS	
4 pages, text and graphics	Average time to return to app		CorelDraw 10				Adobe Photoshop 6		Photos	Graphics	Photos	Graphics	
			Document A	Document B	Document C	Document D	Document E						
0:23	0:03	4:32	0:27	0:16	0:15	0:15	0:20	1:33	6.7	7.5	6.4	7.3	
0:25	0:08	13:22	0:15	0:17	0:14	0:16	0:29	1:30	6.4	7.5	6.4	7.4	
0:23	0:03	5:19	0:45	0:18	0:10	0:12	0:23	1:48	6.3	7.2	6.3	7.1	
0:26	0:02	5:14	0:35	0:24	0:23	0:22	0:27	2:11	6.8	6.3	7.0	6.1	
0:22	0:03	5:18	0:11	0:10	0:10	0:10	0:13	0:54	6.4	7.1	6.4	7.3	
0:19	0:03	5:26	0:20	0:19	0:19	0:18	0:21	1:37	6.2	7.7	6.4	7.5	
0:22	0:03	14:27	0:35	0:24	0:23	0:22	0:27	2:11	6.4	8.3	6.4	8.3	
0:23	0:03	4:48	0:11	0:12	0:11	0:12	0:14	1:00	6.4	7.7	7.0	7.5	
1:15	0:02	15:09	0:35	0:32	0:29	0:29	0:34	2:39	6.9	7.9	7.1	8.6	
1:17	0:02	15:14	0:45	0:37	0:28	0:28	0:38	2:55	6.9	7.6	7.0	7.8	
1:00	0:02	28:14	0:23	0:26	0:24	0:25	5:53	7:30	7.9	8.3	7.9	8.3	
0:32	0:02	6:55	0:20	0:19	0:19	0:18	0:21	1:37	6.9	7.4	7.1	7.3	
2:27	0:21	27:52	0:46	0:41	0:44	0:38	0:45	3:32	6.9	7.8	7.7	7.8	
0:25	0:02	5:04	0:14	0:13	0:13	0:12	0:18	1:10	7.0	7.6	7.2	7.6	
0:38	0:02	14:06	0:44	0:22	0:15	0:16	0:43	2:19	4.0	7.5	6.0	7.9	
0:24	0:03	6:19	0:14	0:13	0:13	0:12	0:18	1:10	6.8	7.9	6.8	7.9	
0:24	0:03	6:19	0:37	0:13	0:12	0:12	0:18	1:31	7.0	8.1	7.2	8.1	

* Rated on a scale of 1 to 10.

SUMMARY OF FEATURES

Color Laser Printers

Download this table at
www.pcmag.com.

■ YES □ NO	HP Color LaserJet 1500L	Konica Minolta magicolor 2300W	Lexmark C720	Oki C5100n	Samsung CLP-500
Street price	\$700	\$500	\$750	\$750	\$700
Rated color/monochrome speed (ppm)	4 / 16	4 / 16	6 / 24	12 / 20	5 / 21
Printer type	Laser	Laser	Laser	LED	Laser
Host-based processing	■	■	□	■	■
Maximum print resolution (dpi)	600 x 600	1,200 x 600	600 x 600	1,200 x 600	1,200 x 600
Maximum paper size (inches)	8.5 x 14 (legal)	8.5 x 14 (legal)	8.5 x 14 (legal)	8.5 x 14 (legal)	8.5 x 14 (legal)
Rated duty cycle (pages per month)	30,000	35,000	35,000	50,000	35,000
Installed/maximum RAM	16MB / 16MB	32MB / 32MB	32MB / 384MB	32MB / 288MB	64MB / 192MB
Connectivity	USB 2.0	Parallel, USB 1.1	Parallel	Ethernet, USB 2.0	802.11b, parallel, USB 2.0
Engine manufacturer	HP	Minolta	Lexmark	Oki Data	Samsung
Highest PostScript level supported	N/A	N/A	Level 3	N/A	N/A
Dimensions (HWD, in inches)	13.0 x 19.0 x 18.0	15.4 x 14.0 x 19.7	16.1 x 19.7 x 20.5	13.6 x 20.7 x 16.6	15.9 x 20.1 x 18.5
Weight (pounds)	47.5	61.2	74.0	57.3	77.2
Duplexer	□	□	□	□	■
Number of included paper trays	1	1	1	2	2
Total input/output capacity (pages)	125 / 125	200 / 200	250 / 250	400 / Info not available	350 / 250
Operating systems supported	Windows 98, Me, 2000, XP; Mac OS 9.x, OS X	Windows 95 or later	Windows 95 or later; Mac OS 8.6 or later; Linux	Windows 98, 2000, XP	Windows 95 or later; Mac OS 8.6 or later; Linux
Thumbnail/booklet/watermark printing	■ ■ ■ ■	■ ■ ■ ■	■ ■ ■ ■	□ ■ □	□ □ ■
Job hold/preview/reprint	□ □ □	□ □ □	□ □ □	□ □ □	□ ■ ■
Rated cost per monochrome page	2.4¢	2¢	2.4¢	2¢	2.6¢
Rated cost per color page	12¢	11.1¢	12¢	8¢	8.1¢
Toll-free technical-support number	800-474-6836	877-778-2687	800-539-6275	800-654-3282	877-873-7279
Technical-support hours (eastern time)	24/7	9:00-9:00 M-F	9:00-8:00 M-F	24/7	10:00-9:00 M-F

RED denotes Editors' Choice. N/A—Not applicable: The product does not have this feature. For each printer, the maximum resolution in monochrome and color is the same.

Multifunction printers have traditionally been all about making compromises, with most models suffering from notable shortcomings in at least one primary function. But today's MFPs are about finding the right balance of features at the right price for a small office.

Three of the four MFPs we tested—from Brother, Lexmark, and Samsung—have much in common, starting with a remarkably similar look. (HP's offering is the odd man out in this group, as we discuss in the HP LaserJet 3300mfp review.) Each includes a flatbed scanner stacked above a monochrome laser printer, with an automatic document feeder (ADF) as part of the scanner cover. The front panel of each model offers an LCD menu along with a numeric keypad and a raft of other buttons so they can function as standalone copiers and fax machines.

None of these models offers memory card readers, which are becoming common on MFPs based on ink jet engines. But that's in keeping with laser MFPs' business orientation and the fact that they are built around monochrome laser engines. All come with application bundles that include optical character recognition (OCR) software, to easily digitize paper documents.

The Brother, Lexmark, and Samsung MFPs also offer similar output quality as measured by their scores on our output quality evaluations and in our less formal tests with a wider range of driver settings. All three offer good to excellent quality for text, graphics, and photos.

MULTIFUNCTION

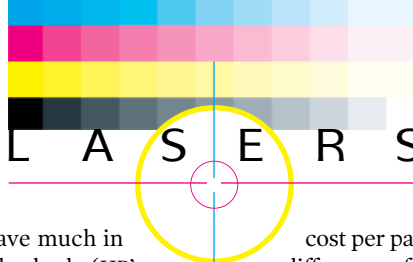

ALL REVIEWS BY M. DAVID STONE

Brother MFC-8420

\$500 street. Brother International Corp., www.brother.com. ●●●●●

Low cost of ownership is a very strong suit for the Brother MFC-8420. Although its price is the same as the other multifunction printers in this roundup, its rated

cost per page is 0.1 to 0.5 cents below the competition. A difference of 0.1 cents may not sound like much, but if you print just 50,000 pages over the printer's lifetime—about 67 per day, 5 days a week, for 3 years—that 0.1 cent per page difference will save you \$50. And the more pages you print, the more you'll save.



The MFC-8420 delivers good to excellent print quality, and it tied the HP LaserJet 3300mfp for first place on our scan quality tests. And at 5 minutes 4 seconds total for our general-purpose performance test suite, it was significantly faster than the second-fastest MFP. It was also in or close to first place on our high-quality performance suite. Even the scan speed, at 40 seconds, earned it a solid first place.

Other notable features include a hearty monthly duty cycle of 20,000 pages—twice as many as any of the other three MFPs—a bundled proprietary version of PaperPort (optical character recognition software), and a very convenient front panel, which offers prominently labeled buttons for scanning, copying, and faxing.

Brother has hit all the right notes with the Brother MFC-8420—more than enough of them, in fact, to earn our Editors' Choice.

Freedom has never been so secure.



MPC recommends Microsoft® Windows® XP Professional for Business.

MPC's TransPort® T2100 notebook, featuring Intel® Centrino™ mobile technology, incorporates the latest mobile processor technology and innovative wireless capability in a smart, flexible two-spindle design. Plus our multi-layered authentication system with fingerprint biometric security helps protect your data.

ALL THESE FEATURES AND MORE - STARTING AT

\$1799

At MPC, the sale is just the beginning.

We put our customers first with superior service and support, and we stand by them long after the sale. We're more focused and flexible than our competitors. We're dedicated to you – and that gives us a distinct advantage. Our dedicated representatives take the time to get to know you and your company.

mPC™

CALL **1-888-284-8435** VISIT www.buympc.com/pcmag217

©2003 MPC Computers, LLC. All rights reserved. MPC Computers, LLC is not responsible for omissions or errors in typography or photography. All purchases are subject to availability. Prices and specifications may be changed without notice; prices do not include shipping and handling and any applicable taxes, unless specifically required to be included under applicable contract. Seller's return policy does not include return freight and original shipping/handling charges, and all return and warranty periods begin from the date a product is shipped, not when it arrived. A restocking fee may be charged upon the return of a product. All sales are controlled by seller's current terms and conditions of sale, and contract terms and conditions as applicable. Copies of seller's terms and conditions are available on seller's website or from its sales representatives. On-site service is provided at sole discretion of MPC Computers, LLC. A diagnostic determination for on-site service must be made by a MPC service technician prior to the provision of on-site service. On-site service is provided by a third-party service provider under a separate service contract between you and the service provider. Intel and Intel Centrino are a trademark or registered trademarks of Intel Corporation or its subsidiaries in the United States and other countries. Microsoft and Windows are registered trademarks of Microsoft Corporation. Product names of MPC products are trademarks or registered trademarks of MPC Computers, LLC. Other product names used in this publication are for identification purposes only and may be trademarks of their respective companies. New Advanced configurations may differ from e-view configurations.



FEED ME: These multifunction printers are very capable paper handlers.

HP LaserJet 3300mfp

\$500 street. Hewlett-Packard Co., www.hp.com. ●●●●●

The HP LaserJet 3300mfp stands out as the only MFP we tested that offers neither an auto document feeder (ADF) nor fax features. More troubling, however, is that its output quality is significantly poorer than the competition.

Aside from the missing ADF, the 3300mfp looks much like the other three MFPs we reviewed, with a flatbed scanner stacked above a monochrome laser printer. And as with the others, you'll find an LCD menu, lots of buttons on the front panel, and OCR software. It also has a relatively high cost per page, at an estimated 2.5 cents each.

We tested the 3300mfp with its PCL 5e driver because it couldn't print some of our test files using the PCL 6 driver. Quality scores using high-quality settings were just a bit low compared with the other units. With general-purpose settings, however, the output score was significantly lower. Graphics and photos showed annoyingly obvious dithering, but text quality was on a par with the other MFPs. It did a better job at scanning, tying for first place on our scan quality tests.

The 3300mfp's performance was also disappointing. We timed it at 14 minutes 6 seconds total on our performance suite with general-purpose settings, compared with 6 minutes 19 seconds for the next-slowest MFPs. High-quality settings yielded equally poor performance.

The HP LaserJet 3300mfp comes up short on performance, output quality, and features, making it hard for us to recommend.

Lexmark X215

\$500 street. Lexmark International Corp., www.lexmark.com. ●●●●●

The Lexmark X215 is a worthy MFP, but it won't blow you away with its features or performance. The front panel is easy to use but not as straightforward as that of the Brother MFC-8420. The claimed cost of 2.1 cents per page is only slightly more than the Brother unit's 2 cents, and the output quality scores are second only to those of the Samsung SCX-4216F.

The X215 performed reasonably well on our printing speed tests. It tied for second place with general-purpose settings, clocking in at a total of 6 minutes 19 seconds, and it tied with the Brother and Samsung printers for first place with high-quality settings, at 1 minute 10 seconds. But the X215 came in last on our scanning test, at 1 minute 37 seconds—more than twice as long as the Brother MFP. It also tied with the Samsung unit for the lowest quality score for scans.

The Lexmark X215 has few notable features that make it stand out from the competition, although the inclusion of PaperPort is a nice touch. Bottom line: It's well worth considering if you can find it at a good price, but we're not convinced that it's worth \$500.

Samsung SCX-4216F

\$500 street. Samsung Electronics America Inc., www.samsungusa.com. ●●●●●

Bragging rights for the highest scores (just barely) on our print quality tests go to the Samsung SCX-4216F. Beyond that, however, this printer is a mixed bag. As with the Lexmark X215, the front panel is easy to use but not as straightforward as it could be. More important, the claimed cost of 2.6 cents per page is the highest among the MFPs we reviewed.

Printing performance was evenly matched with the X215, but

neither could hold a candle to the Brother MFC-8420. The SCX-4216F tied with the X215 for second place using general-purpose settings, at a total of 6 minutes 19 seconds. With high-quality settings, however, it placed third, at 1 minute 31 seconds. It also turned in the second-slowest time for scanning, at 1 minute 34 seconds—more than twice the time of the fastest scanner. Scan quality was average.

Like all the MFPs we tested, the SCX-4216F comes with a useful set of software but nothing that stands out from the crowd. As with the X215, it's a well-balanced package, but the Samsung SCX-4216F higher cost per page and relatively slow performance make it hard for us to recommend unless you can find it at a significantly lower price. ☰

PERFORMANCE TESTS

Printing is only half the story with a multifunction model. To test the capabilities of the scanner portion of each device, we scanned an 8-by-10 glossy photo at 300 dpi, 24-bit color. We timed each model, and then we rated the quality of each scan.

	Scan time (min:sec) ▼	Quality ▲
▲ High scores are best. ▼ Low scores are best. Bold type denotes first place.		
Brother MFC-8420	0:40	●●●●○
HP LaserJet 3300	1:21	●●●●○
Lexmark X215	1:37	●●●○
Samsung SCX-4216F	1:34	●●○○○
RED denotes Editors' Choice.		

The best choice for everything custom.

Let us prove it to you. Bring us your challenge, we'll build you a solution.



MBX Blackwater T531B

- Intel® Xeon™ Processor at 2.4 GHz
- 1GB PC2100 DDR Memory
- 2 x Seagate 120GB Serial ATA Hard Drive
- Hot Swappable Serial ATA Drive Bays
- Onboard Intel 10/100 and Gigabit Network
- One Extra Open 32-bit PCI Slot
- 350 Watt Power Supply
- Ultra Thin 1U Rackmount Chassis
- Based on Supermicro 6013A-T
- Lifetime Tollfree Tech Support
- 3 Year Hardware Warranty

\$1,749 or Lease for **\$46/mo.**



MBX Blackwater D431B

- Intel® Xeon™ Processor at 1.8A GHz
- 512MB PC2100 DDR Memory
- Maxtor 120GB 7200rpm Hard Drive
- Room for up to 3 IDE Hard Drives
- Dual Onboard Gigabit Network
- One Extra Open 64-bit PCI Slot
- 350 Watt Power Supply
- Ultra Thin 1U Rackmount Chassis
- Based on Supermicro 6013E-i
- Lifetime Tollfree Tech Support
- 3 Year Hardware Warranty

\$1,249 or Lease for **\$32/mo.**



MBX Slade M55 Workstation

- Intel® Pentium 4 Processor® at 2.6C GHz
- 512MB PC3200 DDR Memory
- Seagate 80GB Serial ATA Hard Drive
- Asus P4P800-VM Micro-ATX Board
- Lite-On 52X CDRW Drive
- Includes Audio, Video and LAN
- In-Win Micro Case
- Microsoft Windows XP Home
- Open Office 1.1 Productivity Software
- Lifetime Tollfree Tech Support
- 3 Year Hardware Warranty

\$899 or Lease for **\$24/mo.**

Custom Brand Your Systems Your logo on 1 to 1000 systems, \$200 one time setup fee. No additional charges.

Customize Your Systems:

OS Installs Your Way - The OS of your choice, your own applications, or no OS at all. Everything configured how you want.

Custom Chassis Tooling - Custom fabrication, injection molding, non standard designs. If you can dream it, we can build it.

Drive Imaging Services - Need a specific install on a quantity of machines? We'll store and load images for your systems.

Extreme Hardware Flexibility - Need a specific card or specification? We can meet any special hardware requirements.

MBXTM
MOTHERBOARD EXPRESS

www.mbx.com
1.800.681.8978

Custom PC's | Server Appliances | Custom Servers



Intel, Intel Inside, Pentium and Xeon are trademarks and registered trademark of Intel Corporation or its subsidiaries in the United States and other countries. All brands and product names are trademarks or registered trademarks of their respective companies. Prices and specifications subject to change without notice. Not responsible for typographical errors. Lease for 60 months, to approved business customers. Offer varies by creditworthiness of customer as determined by lender. Motherboard Express Company, 1000 Brown Street, Suite 201, Wauconda, IL 60084.



Taking Care of **small** Business

BY DAVIS D. JANOWSKI & OLIVER KAVEN

ILLUSTRATIONS BY KANDY LITRELL

Choosing the right OS for your network can be critical to insuring easy growth. Here's a look at four options.



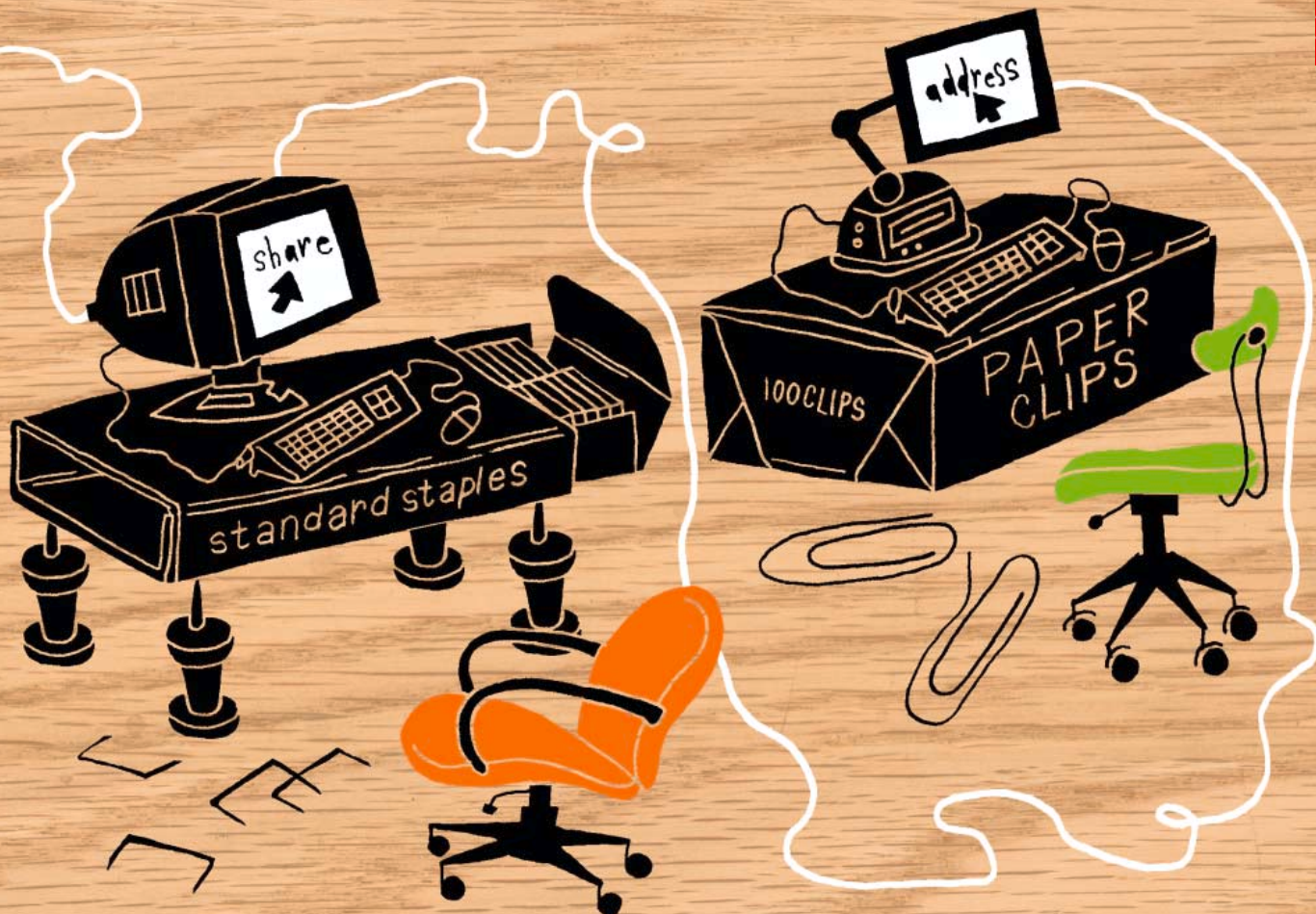

GETTING A SMALL-BUSINESS NETWORK UP AND RUNNING can be a daunting task, particularly in terms of choosing the proper components, both hardware and software. In particular, finding the right network operating system is paramount, because it's the backbone on which everything on your network is shared and added.

Your decision requires a firm understanding of what your company's budget, work habits, staffing, and needs will be. You don't want a server OS whose initial and upkeep costs stretch beyond your means, but you also need to make sure your operating system is scalable and provides a path for future growth.

Will you want it to support mobile employees, and to offer extensive remote access or collaboration with business partners? Will you require it to integrate with third-party applications, such as CRM or accounting? And who will install and maintain your system? Will you rely on consultants or in-house IT staff?

A BRIEF OS EDUCATION

Microsoft, Net Integration Technologies, Novell, and SUSE Linux are among the companies that produce operating systems geared for small businesses, and their products are reviewed in our roundup. All offer the same basic functions, which begin with e-mail services.

Though many small businesses still outsource their e-mail to service providers, there are advantages to self-hosting. These include having your own domain and custom e-mail address. But more important from a business perspective, many in-house solutions provide other e-mail-related features such as global

address books, maintenance of centralized mailing lists, and group calendaring. Web-based e-mail clients are becoming another common feature for small-business OSs, allowing employees to log on from home or from the road.

Server OSs provide other, more basic network functions as well, such as file and print sharing or sharing of a single Internet connection throughout your business. In addition, office productivity applications run on top of the server OSs. Though many businesses will stick with Microsoft applications, we recently reviewed several alternatives ("If You Don't Do Windows," November 25, 2003).

Key to maintaining a growing network is having a directory service such as LDAP (Lightweight Directory Access Protocol), Microsoft Active Directory, or NDS (Novell Directory Services). In general, a directory service provides both a directory for your entire network (including hardware and software) and a central

Reviewed in This Story

PC Magazine Labs reviews four small-business operating systems.

123	Microsoft Windows Small Business Server 2003 ●●●●●	128	Novell Small Business Suite 6.5 ●●●●●
124	Net Integration Technologies NITIX Autonomic Linux Server OS ●●●●●	130	SUSE Linux Openexchange Server 4.1 ●●●●●
		123	Editors' Choice
		124	Scorecard
		130	Summary of Features

There are 7.73 million small U.S. businesses with from 1 to 99 employees. Among them, in millions:

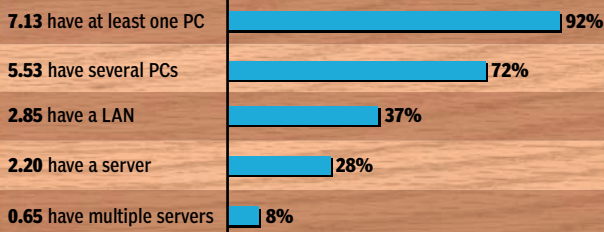

Source: Access Markets International (AMI) Partners Inc. (www.ami-usa.com).

location for storing user information (including passwords, privileges, and groups) and security settings.

Other features that are increasingly seen as necessities among business networks of any complexity include database support, remote access for administrators and users, and the ability to host an intranet or Web site if desired. (Most businesses, however, will continue to outsource their Web sites, so they will be easily scalable and someone else will be responsible for uptime.)

Three of the four products in this roundup come bundled with database servers. While Novell Small Business Suite 6.5 has built-in support for three different database products, these must be purchased separately.

THE NEED FOR CONSULTANTS OR VARs

Server OSs have grown fat with features and at the same time more complex, leading many small businesses to hire consultants or value-added resellers (VARs) to help them choose the right OS, install it, and set it up. In fact, 43 percent of small businesses turn to VARs to purchase an OS, says Arjun Mehra, an analyst with AMI-Partners.

While that leaves a large percentage of small businesses buy-

ing their networking software and equipment elsewhere, the vast majority of these businesses are still having either consultants or in-house experts install and configure them. We cannot recommend taking the do-it-yourself route with any of the products we review here. Even Microsoft Small Business Server, with its user-friendly wizard-driven installation, still requires a sound basic understanding of networking, protocols, and security settings. We recommend hiring VARs or consultants to help with the installation and management of any server OS in our roundup, especially if you lack on-staff expertise. Doing so gives you the best chance of having a system and services that are running and secure from the start. The biggest potential pitfall, as with hiring any type of consultant, is finding someone

Where do small businesses buy network operating systems and other network software?

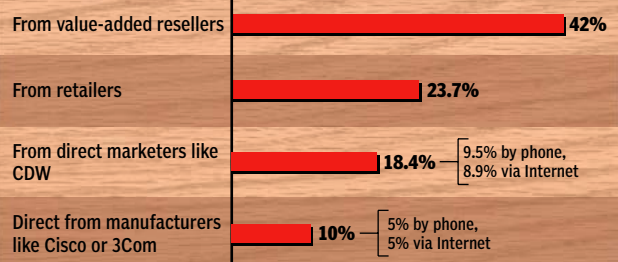

Based on a survey of 792 small-business owners. 5.8 percent of the survey respondents did not know or did not answer the question. Source: Access Markets International (AMI) Partners Inc. (www.ami-usa.com).

who will complete the work at a reasonable price and within your timeframe. You can also expect to incur some level of ongoing maintenance and support costs.

Finding the experts may be a challenge too, depending on the server OS you choose. Microsoft SBS is the small-business server OS most commonly sold and supported by integrators and VARs. And in metropolitan areas, the number of consultants and VARs selling and supporting SUSE and other Linux products is growing. (At press time, Novell was amid talks to acquire SUSE Linux; what this could mean for the sale and ongoing support of SUSE OS offerings is anyone's guess.)

COST AND OTHER CONSIDERATIONS

Budget is always an issue, and costs vary significantly from solution to solution. In terms of software cost alone—without considering support or hardware—you can equip a 20-person office for about \$2,000 by purchasing one of the two Linux products. Microsoft SBS comes in at around \$3,000, though several hardware manufacturers, including Dell and HP often run discounted specials on their servers when they are purchased with the OS preinstalled.

The four products reviewed here vary in level of complexity, feature set, and flexibility. The following reviews evaluate each of these areas to help you decide which OS is right for you, based on your company's needs, resources, and expertise.

We asked Ingram Micro

(www.ingrammicro.com), a leading wholesaler of IT products, sales, marketing, and logistics, for a price proposal for each product in our roundup.

The price was to be based on an office of 20 users, with the following features included: e-mail server, Web-based e-mail client for the e-mail server, file-transfer services/FTP server, print and file serving, firewall and Internet connection sharing, directory service support, remote-access server, Web server, and database server. We've highlighted Ingram Micro's responses throughout this story. (Net Integrator was not included, because Ingram Micro doesn't currently sell it.)

Microsoft Windows Small Business Server 2003

For 10 users, \$1,088. Microsoft Corp., www.microsoft.com/windowsserver2003/sbs/default.msp.

OVERALL RATING: ●●●●●

You can tell from the word *go* (or rather *start*) that the latest iteration of Microsoft Windows Small Business Server (SBS) is targeted at companies with little IT expertise. Microsoft has focused on ease of use and feature integration, making it a viable choice for small businesses with 75 or fewer employees.

Nevertheless, the wealth of options might be overwhelming for very small offices that need only simple collaboration and e-mail. These businesses might be better off with the Net Integration or SUSE offering reviewed in this story.

Included in SBS 2003 are several features not available in its predecessor, SBS 2000. The most impressive of these let workers remotely access their office desktops, synchronize their mobile devices, and use a built-in version of Microsoft SharePoint.

WHAT YOU'RE REALLY GETTING

Beneath its interface, SBS 2003 is a complex set of different servers, services, and applications. While installation and configuration wizards help achieve a quick setup, the underlying architecture contains many components: The core operat-

ing system is driven by Windows Server 2003 including IIS (Internet Information Services); e-mail runs on Exchange Server 2003, and collaborative functions are handled by SharePoint Services. Outlook 2003, Microsoft SQL Server, and FrontPage are also included in the package.

Our only concern—and a minor one—is that even with all the wizards and tremendous improvements in usability, end users might be overwhelmed by the plethora of features. But once SBS 2003 users get a handle on how to navigate the system and its features, they'll find much to boost their productivity.

Let's start with the most basic, most crucial of communications components—e-mail. Outlook has received a complete redesign of its Web access interface. The way Outlook 2003 communicates with its Exchange back-end counterpart has also been improved. Microsoft has introduced technology called *cached mode*, in which the mail folder content is downloaded into a cache on the local computer, freeing the Outlook application from constant server interaction when users read their mail.

Most significant among the groupware changes to SBS are the added remote-access and collaboration capabilities provided by Microsoft SharePoint, an intranet-based collaboration tool. When an end user logs on to the local network's intranet site (created by SharePoint), the software sets up an individual home page

for that user, who then has instant access to a variety of collaborative tools such as document archiving, document sharing, and revision management. Project files and presentations can be managed in dedicated workspaces as well.

The Remote Web Workplace feature in SharePoint is an automatically created Web portal that provides remote access to the end user's office PC (including applications such as e-mail) and to company intranet Web pages. When the user chooses to log on to the desktop remotely, the system creates a Terminal Services connection within Internet Explorer. Since the process utilizes an ActiveX control, there is no need for a locally installed Terminal Services client application. We found this connection method extremely convenient, providing end users and administrators with the exact look and feel of their office desktops.

Other impressive features in SBS 2003 include mobile connectivity to Windows Mobile 2003-based devices, application distribution, and various interface redesigns. (For more on Mobile 2003, see First Looks, December 30, page 43.)

INSTALLATION AND MANAGEMENT

While the SBS 2003 system installation is comparatively easy, we still recommend that you consult a knowledgeable IT administrator to ensure proper setup, even if you purchase your server through a

Microsoft Windows Small Business Server 2003



Microsoft Windows Small Business Server (SBS) 2003 presents the most intuitive interface by far among the products in this story. Small-business end users, consultants, in-house IT experts, and VARs responsible for installing and maintaining systems will all appreciate how easy it is to navigate this OS. We also found the Web-based e-mail client Outlook Web Access unparalleled in the number and quality of features offered. And SBS 2003's integration and synchronization features for mobile devices were both impressive and unique.

Using Microsoft's remote-access feature, we felt as if we were sitting at our workplace desktop; there was simply no learning process needed. Such features are handy both for in-house IT managers working from their own workstations within a company and for administrators or VARs that manage systems remotely.

The IT-oriented set will be pleased with the many configuration wizards, which make even the most complex installation and configuration tasks straightforward. Many server hardware manufacturers are offering the system pre-installed—a benefit for VARs, which can just perform minimal customization at their customers' sites.

SBS 2003 is the first server OS that transparently integrates Exchange, without requiring a separate purchase and dedicated configuration. With this product, Microsoft has set the standard for small-business server operating systems.

Net Integration Technologies NITIX Autonomic Linux Server OS earns an honorable mention as an extremely integrated solution that is innovative and secure. This is a good choice for small businesses that want to deploy a comparatively simple infrastructure without ongoing reliance on VARs or highly qualified IT staff for maintenance and management.

SCORECARD



Our **setup and deployment** rating reflects the complexity and effort required to set up core network functions (DNS, DHCP, e-mail, file and print sharing, and remote access). **Local management** refers to the administrative interface and the ease with which common and ongoing configuration tasks can be completed. **Remote management** involves all mechanisms available to the system administrator for performance maintenance and remote troubleshooting. We base the **user portal** rating on the intuitiveness and design of the Web portal providing such services as e-mail, file sharing, or discussion groups. For **collaboration** we

compare all system components that provide team- and group-oriented features. For **remote connectivity** we examine the system's ability to provide remote access to users; this includes traditional VPN tunnel setup, Web- or SSL-based access, and other remote services. **Mobile connectivity** involves the server's ability to provide access to mobile devices or synchronize data with them. **Data security** means file system security, including provisions for secure backup. **Access security** involves security protocols, firewall options, and the remote-access technologies used. Finally, the **overall** rating is not an average but an aggregate based on analysis by PC Magazine Labs staff and reviewers.

	Setup and deployment	Local management	Remote management	User portal	Collaboration	Remote connectivity	Mobile connectivity	Data security	Access security	OVERALL
Microsoft Windows Small Business Server 2003	●●●●	●●●●●	●●●●●	●●●●●	●●●●	●●●●	●●●●	●●●●	●●●●	●●●●
Net Integration Technologies NITIX Autonomic Linux Server OS	●●●●●	●●●●	●●●●	●●	●●	●●●●	●●	●●●●●	●●●	●●●
Novell Small Business Suite 6.5	●●	●●●	●●●	●●●●	●●●●	●●●	●●	●●●●	●●●●	●●●
SUSE Linux Openexchange Server 4.1	●●●●	●●●	●●●●	●●●	●●●	●●●	●●	●●●	●●●●	●●●

●●●●●—EXCELLENT
 ●●●●—VERY GOOD
 ●●●—GOOD
 ●●—FAIR
 ●—POOR

RED denotes Editors' Choice.

system vendor and receive it preinstalled.

Those already familiar with setting up SBS will recognize the new To Do List page as the first significant change in the latest version of the product. This page, which offers a compilation of wizards, appears after the initial installation is complete and the administration console is launched. It guides whoever is setting up

Microsoft Exchange does not include spam filtering, administrators can configure the server to strip certain file types from incoming e-mail.

Adding users to your network is another process that has been greatly improved, with four predefined templates included—user, mobile user, power user, and administrator. Additional templates

up is still better than none. We suggest that your organization invest in a dedicated drive for backup, or even better, a tape solution that allows data storage off-site.

Another administrative component unparalleled in this roundup is monitoring and reporting. Performance and usage reports that highlight critical failures can be sent automatically to the administrator (or a designee) via e-mail or viewed on the server, including the Remote Web Workplace (just in case your Exchange server is the failing component). These reports, however, demand a higher level of IT expertise to decipher.

Without question, Microsoft Windows Small Business Server 2003 presents the greatest breadth of features. The only real question is whether you will need them all. Regardless, if you want a system offering all the features to be found on any enterprise network and an upgrade path that will accompany your own business's growth, then SBS 2003 is the right choice for you.—OK

INGRAM MICRO PRICE QUOTE: Microsoft Windows SBS 2003 Premium Edition with 5 user licenses, \$1,499. 15 additional client licenses, \$1,467. Total: \$2,966 (including Microsoft SQL Server).

SBS 2003 through all the necessary steps of server installation and configuration.

The E-mail and Internet Connection Wizard walks administrators through various network topologies, which can also be found on the setup poster that ships with the OS.

After setting up e-mail and Internet connections, the administrator can decide which services to make available to users from the Internet. The choices include OWA (Outlook Web Access), Share-Point services, and the new Remote Web Workplace, to name just a few. Although

can be created if necessary. Use of these templates largely automates the configuration of security and rights settings, remote-access settings, and automated application installation (this last feature lets administrators deploy such programs as Outlook or Internet Explorer directly to client workstations over the network).

We were pleasantly surprised to see SBS 2003 arrive complete with a backup strategy as part of the initial To Do List. Though we do not recommend backing up to a share on the same hard drive—as SBS 2003 is configured by default—some back-

Net Integration Technologies NITIX Autonomic Linux Server OS

For 25 users, \$1,999. Net Integration Technologies Inc., www.net-itech.com. ●●●●●

Net Integration Technologies awed us in 2002 with its Net Integrator Mark I server appliance (one of our Best of the Year

zForce F1

Turbocharge Your Mobility

ABS® Recommends Microsoft® Windows® XP

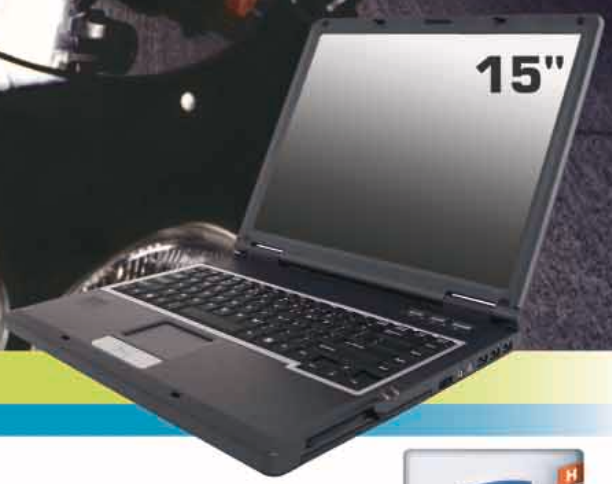

ABS® zForce F1

Microsoft® Windows® XP Home SP1a
 Intel® Pentium® 4 3.06GHz 512K 533MHz FSB
 with Hyper-Threading
 ATI Radeon Mobility 9000 with 64MB Graphics
 Sound Blaster Pro Compatible Audio
 15" SXGA+ TFT Display 1400 x 1050
 60GB 5400RPM Hard Drive
 512MB PC2700 DDR Memory
 24x12x24x8 DVD/CDRW Combo Drive
 3 in 1 Card Reader, support SD/MMC/MS Cards
 Integrated 10/100 Mbps Ethernet Controller
 & 56K V.90 Modem
 Touchpad with 2 Buttons, 2 Scroll
 Travel Weight: 7.7 lbs.

Free Dicota BaseXX Universal 15" Notebook Pac
 1 Year Parts Warranty & Lifetime Technical Support



Dicota BaseXX Universal 15" Notebook Pac
 with purchase of zForce F1 Notebooks
 *while supplies last

Free
802.11b
Wireless
Card
 *while supplies last



ABS® zForce F1
 is powered by Intel®
 Pentium® 4 processor
 with HT technology.

~~\$1899~~ Starting at **\$1429**
Free Shipping
 E-Code: PM021401



Lifetime Toll-Free Tech Support and Lifetime Labor Warranty Since 1990

http://www.abspc.com 800.876.8088

- ▶ 1 Year Limited Parts Warranty
- ▶ Lifetime Labor Warranty
- ▶ 30 Days Money Back Guarantee
- ▶ Sales Hours: Mon-Fri 8:30AM-5:30PM PST
- ▶ 24/7 Technical Support: 888.963.9988
- ▶ Lifetime Toll-Free Tech Support

Price, specification, and terms are subject to change without notice. Picture shown with upgraded options. ABS® is not responsible for errors in typography and/or photography. 30-day money back guarantee does not include opened software, parts, or special order merchandise. Original shipping and handling fee along with return shipping charge are non-refundable. Products returned after 30 days or in a non-refundable condition are subject to a restocking fee. Intel, Intel Inside, and Pentium are trademarks or registered trademarks of Intel Corporation or its subsidiaries in the United States and other countries.

products, January 2003), and this small company awes us once again. Its newest concept is innovative: a complete server OS on a chip. You plug it into the IDE slot of your server, and you're ready to go. Still, only an experienced IT administrator should handle installation. By the time you read this, NITIX should also be available on CD, with all the same features found on the chip version.

The chip must contain an amazingly clean bit of code; it's all of 16MB in size. By contrast, Microsoft's SBS 2003 requires 4 gigabytes of hard drive space. But therein lie both the beauty and the catch of NITIX. It is a good fit only for companies that are interested in a very simple, highly automated system and want to spend little time thinking about backup, security, and IT in general. If you're looking for a system that integrates complex databases or third-party CRM solutions, this is not for you.

KEY FEATURES

Our version of NITIX was customized to run on a Sun Fire V65x.

NITIX is essentially a very stripped-down and hardened version of Linux. The OS can function as your core infrastructure server, delivering file sharing, e-mail (including Web mail), a Web server, an FTP server, and a DNS server. Net Integration provides free dynamic DNS listings for customers, so you can host your own domain even if your ISP provides dynamic IP addressing only. File sharing services are available via NFS (Network File System) and SMB (Server Message Block), ensuring compatibility with attached Linux/Unix and Windows clients.

Though the integrated Web mail client is easy to use, it lacks much of the sophistication found in SUSE's Web interface and doesn't come close to the quality of Microsoft Outlook Web Access. Aside from access to your e-mail, the Web mail interface is limited to fairly simple contact management and calendaring functions.

NITIX provides little in the way of collaborative options, so if you rely heavily on features such as group scheduling, shared contact management, and task scheduling, especially for remote users, you'll need to install Net Integration's ExchangeIt! software. This comes bun-

dled with the OS but must be installed separately, as does the client side of the application. ExchangeIt! enables the collaborative features found in Microsoft Outlook or the Linux desktop product Ximian Evolution. But NITIX does not contain any file management features or built-in team workspaces or discussion groups.

An aspect of NITIX that particularly intrigues us is the Expression Desktop and Expression server-side module. Using a boot CD-ROM or a USB memory token

atically to identify the subnet connected on your LAN and WAN and configure itself with a valid IP address. NITIX will not configure itself with an IP address that already exists on your network; instead, it automatically enables or disables its built-in DHCP server based on its discovery results.

For an IT person experienced with a simple network, configuring NITIX is just as easy as installing it. All configuration tasks are performed using the server's Web interface. In it you handle every-

NET INTEGRATION PRICE QUOTE: NITIX

Autonomic Linux Server OS. Total: \$1,999 for 25 users.

(including MySQL database server).

(for systems that can boot off a USB device), you can load the Expression Desktop even on legacy hardware, without needing to configure hard drives. Using this means of loading the desktop provides that all drive mappings and your e-mail will be instantly available from the Expression server—a simple solution for setting up PCs in places where workers need just a limited set of applications. Key applications included with Expression are Galeon as the default Web browser, OpenOffice 1.1, and the Ximian Evolution e-mail client.

CORE OS MANAGEMENT

Installation of the core OS should be very simple for an IT person. Once the NITIX chip is physically installed, on boot-up the server accesses the chip as though it were booting off an ordinary IDE hard drive. The server then copies the OS and all included services to the hard drive and fires up the OS. Core system functions remain on the chip's nonvolatile memory, enabling the OS to provide Internet and firewall services even if your main hard drive dies.

You would usually set up NITIX with two network interfaces: one for your external network and one for your internal network. This enables the OS to handle NAT (Network Address Translation) automatically. Net Intelligence, a discovery and setup system, also works auto-

thing from creating user accounts to managing the system. And we really like the included balloon help.

NITIX configures a gateway and provides a built-in firewall, which allows users to plug the server directly into a cable or DSL modem. While traditional IPsec (IP Security) VPNs require the configuration of users, security settings, and your firewall, NITIX handles all of this internally.

Access and data security were also of paramount importance in the design of the OS. NITIX utilizes two hard drives, storing incremental backups onto the second hard drive every 15 minutes. This procedure is enabled by default and requires no user intervention. Should the first hard drive fail, simply replace it and the system will rebuild itself automatically.

Unique to NITIX is the DoubleVision feature, which provides load balancing across multiple WAN links. If one link fails, the feature reroutes traffic to a working connection.

Web-based services are provided by the integrated Apache Web server, which can serve public content to the Internet and reserve personal Web space for internal users. The Web server, which also provides access to Web-based e-mail, includes SSL 128-bit encryption and support for CGI, Perl, and PHP4 scripts, in case you need to supply dynamic content.

NITIX is an attractive option because of its simplicity, but anyone looking for complex features will need to look elsewhere.—OK

Our contributors: **Padraic Boyle** is a freelance writer and networking consultant. Associate editor **Davis D. Janowski** and PC Magazine Labs project leader **Oliver Kaven** were in charge of this story.

THE POWER OF PLANNING

No Risk
60 DAY
Money-Back
Guarantee

When it comes to the planning you invest in your business, put the *power* of the most recognized software in the industry to work for you.

It's easy, helpful, and complete.

Business Plan Pro® and Marketing Plan Pro® walk you through the entire process – it's like having a personal consultant by your side. Your plan comes out looking professional and ready to help you achieve your goals.

- **View Sample Plans FREE** at www.bplans.com. Hundreds more available in the software!
- **EasyPlan Wizard®** guides you with easy-to-follow instructions from start-to-finish. Your plan is done quickly and easily.
- **Premier Versions** add even more powerful planning capabilities.

You're closer to a finished plan than you think – visit our websites or call today!



To order, call **800 806-7624**
or visit www.paloalto.com

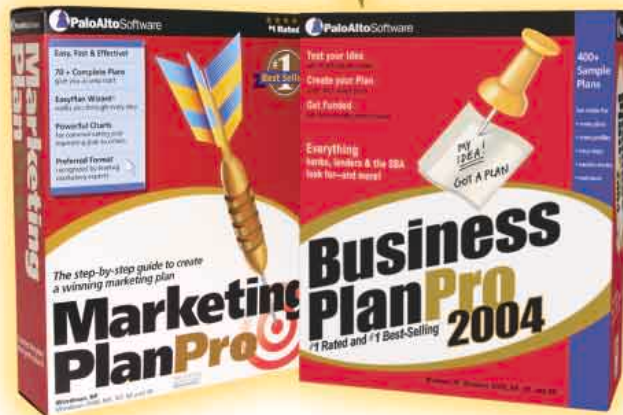

Local

Control

Take **CONTROL** of today's desktop.
Consolidate control of desktop PCs and
your favorite **USB** devices



SwitchView® USB



www.avocent.com | 866.286.2368

SwitchView USB eliminates today's desktop clutter. With just one switch, you can use one keyboard, monitor and mouse to switch between four PCs AND share your USB devices on connected computers.

- Share access to your computer, printer, scanner, digital camera or PDA or other USB devices
- Share your speakers and microphone
- Installation is easy with color-coded connectors
- Flash upgrades are standard

Take control of today's desktop with SwitchView USB.

Available from your favorite catalog, online retailer or authorized reseller.

Avocent, the Avocent logo and SwitchView are registered trademarks of Avocent Corporation or its affiliates. Copyright 2003 Avocent Corporation.

Novell Small Business Suite 6.5

Pricing unavailable at press time. Novell Inc.,
www.novell.com. ●●●●●

With its solid base of core OS features and host of bundled applications, Novell Small Business Suite (NSBS) is the product most comparable to Microsoft Windows Small Business Server 2003 in this roundup. We reviewed a closed beta version of NSBS 6.5; this means there will be no significant changes before the software becomes available in the first quarter of this year. Novell had not

small and medium-size businesses well, but only if they have qualified Novell administrators on staff—or if they can afford to hire qualified Novell consultants to install and manage their networks.

In Version 6.5 of the suite, Novell has doubled the number of licenses supported, from 50 in NSBS 6.0 to 100 users now; Microsoft's SBS 2003 supports 75 user licenses. And Novell throws in support for two-node clustering as well as iSCSI support for increased availability and high-speed backup.

One compelling feature of NSBS 6.5, at least for any company that expects rapid growth in employees and network size, is Novell Directory Services (NDS). While it might be overkill for the typical small business—NDS has always been considered ideal for larger installations—the directory service provides a central repository for user information, such as passwords, access-control lists, and groups, and is easily scalable. Moreover, NDS is compatible with most operating systems (including AIX, Linux, Solaris, and Windows 9x, NT, 2000, and XP), allowing for a single point of log-on, file sharing, and application delivery across platforms. By comparison, Microsoft's Active Directory is currently supported only under Windows 2000 and XP, and it does not provide the breadth of features that NDS boasts.

Beyond the strong NDS engine under the hood, NSBS 6.5 provides a host of bundled products comparable to those found in Microsoft's SBS 2003, including Novell GroupWise 6.5, BorderManager 3.8, and ZENworks 4.01. These products are installed by default, but unfortunately they do not have the simple, integrated configuration tools available for Microsoft's SBS; instead, NSBS provides a host

INGRAM MICRO PRICE QUOTE: Novell Small Business Suite.

Version 6.01, with 5 user licenses, \$1,295 (6.5 pricing unavailable). 15 additional client licenses, \$900. Pervasive SQL 8 database server for 20 users, \$1,995. Total: \$4,190.

finalized the product's pricing or release date at press time but said it would come in at considerably less than a similarly configured NSBS 6.01 system and be comparable in price to Microsoft's SBS 2003.

We believe Novell's product will serve

BELLS AND WHISTLES

For all intents and purposes, NSBS 6.5 is a fully functional version of NetWare, complete with all the standard applications and utilities such as NDS, Apache Web server, Tomcat application server, iFolder, iManage, and iPrint.

of utilities with differing interfaces.

In the past Novell had also bundled third-party applications such as Tobit's FaxWare, but at press time it was considering making them available for download from its Web site instead, to ensure that customers have the current versions.

On the e-mail and calendar collaboration front, GroupWise covers the bases, and it includes a spam blocker that can be configured on a per-user and per-site basis. Much like Microsoft's SBS 2003, GroupWise provides mobile-device synchronization with e-mail, calendaring, and group tasks. Because of Novell's slipping market share, GroupWise—unlike its Microsoft counterpart—has not been such a lightning rod for hackers; thus end users may be less of a target. This is also true of the included Apache Web server: It is less targeted than its Microsoft counterpart.

On the security front, NSBS 6.5 provides excellent protection with BorderManager 3.8. Using a proxy server and caching capabilities, BorderManager provides typical firewall functions such as packet filtering on both inbound and outbound traffic to prevent unauthorized

users from accessing the network. A VPN can also be set up for remote access (though it's no simple task), and content filtering is available through third-party products. A wizard helps to create the filter rules, but BorderManager demands an in-depth configuration commitment and is not for the faint of heart. It is best handled by an experienced Novell consultant.

Rounding out the bundled product list is ZENworks 4.0, an application deployment tool. With it you can deploy applications based on specific criteria, such as machine type, space requirements, and processor. Utilizing the NDS Tree and policies, ZENworks can be configured to deploy applications and updates by user, by group, or to an entire office from a single point. And ZENworks provides self-securing for applications; for example, if Microsoft Word has a corrupted DLL, ZENworks will overwrite the file.

COLLABORATING REMOTELY

Virtual Office, a Web-based portal, is a key application in NSBS 6.5, because it is the springboard to group and team collaboration, either locally or remotely. It lets users

securely access e-mail and calendars, connect to network printers, and install applications. But it also lets them create "virtual teams" on the fly; the members can have access to team calendars, share documents, and chat with other members.

INSTALLATION AND COST CONCERNS

Although most of the installation and configuration of NSBS 6.5 are done using wizards, these steps require a strong knowledge of NDS and networking in general. Moreover, the standard installation process does not install BorderManager or ZENworks. We strongly recommend that a certified Novell VAR or consultant or a qualified IT staff member perform the installation and configuration to make the most of the product's features. Novell encourages the use of VARs by serving up special deals; for example, it plans to offer a Starter Pack of NSBS 6.5 with a free five-user license if you purchase it through a certified VAR.

We recommend you research the Novell-certified VARs and consultants available in your area (www.novell.com/nsbs_starterpack/locator) and seek

Remote Control

Add REMOTE access to any KVM switch. Control your servers over IP connections, anywhere, anytime

- Add IP-based remote access to your existing KVM switch or PS/2 server for less than \$1,000
- Remotely reboot business critical servers from any location
- 128bit encryption for BIOS-level access and secure control
- Convenient browser-based access simplifies access and control – no software is required for your target servers

SwitchView IP, the most affordable KVM over IP device available today.

Available from your favorite catalog, online retailer or authorized reseller.



SwitchView™ IP



www.avocent.com | 866.286.2368

SUMMARY OF FEATURES

Server Operating Systems for Small Business

Download this table at www.pcmag.com.

	Microsoft Windows Small Business Server 2003	Net Integration Technologies NITIX Autonomic Linux Server OS	Novell Small Business Suite 6.5	SUSE Linux Openexchange Server 4.1
■ YES □ NO				
Price: 10 / 25 / 50 users	\$1,088 / \$2,528 / \$4,946	N/A / \$1,999 / \$3,474	Not available at press time	\$1,249 / \$1,996 / \$3,147
SYSTEM				
Operating system	Microsoft Windows Server 2003	NITIX Autonomic Linux 3.72 with Linux Kernel 2.4.19	NetWare 6.51	SUSE Linux Enterprise Server 8
Support for multiple/virtual domains	■ ■ (Web domains only)	■ ■	□ □	■ ■
Online software update engine	■	■	□	■
Access for thin clients	■	■ (Expression only)	■	■
COMPONENTS INCLUDED				
E-mail server	Microsoft Exchange Server 2003	Qmail	Novell GroupWise 6.5	Postfix
Web server	Internet Information Services	Apache	Apache	Apache
Database server	Microsoft SQL Server 2000	MySQL	MySQL	PostgreSQL
Application server	Windows Server 2003	None	Extend Application Server	Tomcat
File and print sharing	■ ■	■ ■	■ ■	■ ■
COLLABORATION				
Centralized contact management	■	■	■	■
Searchable by user/company	■ ■	■ ■	■ ■	■ ■
Group mailing lists	■	■	■	■
Calendaring	■	■	■	■
Group scheduling/Conflict check	■ ■ (via Outlook)	■ ■	■ ■	■ ■
User can view colleagues' calendar	■ (via Outlook)	■	■	■
Integrated instant-messaging server	□	□	■	■
User or team portal	■	■	■	■
Discussion forum	■	□	■	■
MAIL AND FAX				
Supports IMAP4, POP3, SMTP	■ ■ ■	■ ■ ■	■ ■ ■	■ ■ ■
Full Microsoft Outlook compatibility	■	■	■	■ (using iSLOX MAPI provider)
Web mail	■	■	■	■
User-list storage	Active Directory	Proprietary	eDirectory	LDAP
Mail storage	Exchange mail store	File system	GroupWise Database	File system
Integrated SPAM filtering	□	■	■	■
Integrated fax management	■	□	□	■
CLIENT DESKTOPS AND ACCESS				
System provides user Web pages	■	■	■	□
Administrator can distribute applications to desktops	■	■	■	□
Users can access data with mobile devices	■	■	■	■
SECURITY AND PROTOCOLS				
VPN server/setup wizard	■ ■	■ ■	■ ■	□ □
Built-in firewall	■	■	■	■
Automated system backup by default	□	■	□	□
Backup wizard for external devices	■	■	□	□
Transport Layer Security (TLS)	■	□	■	■
Simple Authentication and Security Layer (SASL)	■	□	■	■
SMTP Authentication (SMTP-AUTH)	■	■	■	■
Secure Sockets Layer (SSL)	■	■	■	■

RED denotes Editors' Choice. N/A—Not applicable: No price is specified for a 10-user configuration.

quotes for ongoing support before purchasing NSBS. If there are few or none in your area, or if potential support costs are beyond your company's means, you would be better off with one of the other solutions reviewed here.—*Padraic Boyle*

SUSE Linux Openexchange Server 4.1

With 10 groupware licenses, \$1,249. SUSE Inc., www.suse.com. ●●●●●

If your organization doesn't need the fanciest features of Microsoft Windows Small Business Server 2003, such as mobile-

device synchronization or remote desktop access, SUSE Linux Openexchange Server 4.1 is an ideal, cost-effective choice. It can be deployed quickly and requires little in the way of ongoing IT expertise.

Although the Openexchange user and management interfaces are not quite as polished and refined as those in Microsoft's product, they're still impressive, particularly the collaboration features. We found both interfaces easy to navigate, letting users at any expertise level painlessly complete their daily chores.

Openexchange is built on top of SUSE

Linux Enterprise Server 8, a stable server OS based on open-source standards; it is practically transparent to users and administrators, unless your environment requires special configuration. Additional included components are the Apache Web server, OpenLDAP, the Postfix mail server, a PostgreSQL database, Samba (for Windows-compatible file sharing), and the Tomcat application server.

E-MAIL AND WEB SERVING

SUSE's own impressive e-mail client, with its Web-based interface, is intuitive and

You know a guy who won't go anywhere without his laptop. He commutes with a guy who uses a digital video camera to analyze his golf swing. He has a standing tee time with the guy who is coding a security app for what he calls "no doubt about it, the next big thing."

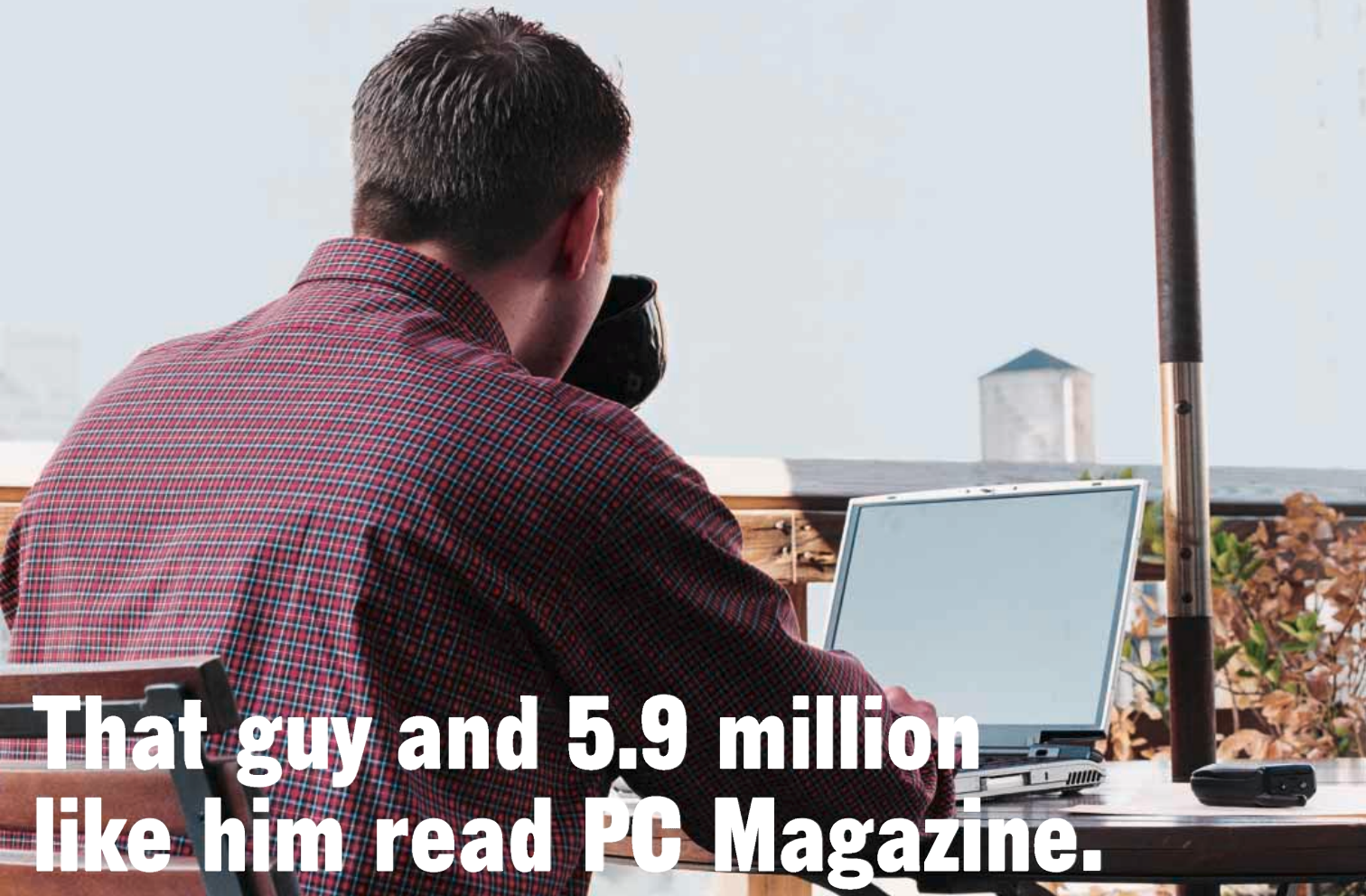

That guy and 5.9 million like him read PC Magazine.

To find out how you can reach that guy, contact Tim Castelli, Publisher, at 212.503.5252, tim_castelli@ziffdavis.com.



more on the web Log on to *PC Magazine's* home page at www.pcmag.com/smallbizos for a review of the small-business networking options available for the Apple Macintosh.

can easily serve the needs of most businesses and users. But if you truly want or already depend on Outlook, you can use it via the WebDAV/XML connector application and get full calendaring and conflict management capabilities.

Though the Web-based mail client is not as feature-rich and refined as Microsoft's new Outlook Web Access client (OWA), it meets all of a user's basic needs. For example, the Openexchange client can be used in conjunction with both the contacts and calendaring components via the portal. The system is also very secure, relying on an SSL (Secure Sockets Layer) connection by default.

The portal offers a variety of other collaborative elements, which can be extensively tailored. In addition to calendaring and contact management, Openexchange offers a discussion forum, a simple project management tool, and a bookmark and knowledge depository.

Many of the collaborative elements take advantage of the integrated PostgreSQL database, which allows linking objects from different parts of the groupware portal. For example, you can create a meeting and link a PDF document from the document management section to it, or link a bookmark to a meeting or contact. Since everything is stored in the PostgreSQL database, users are just creating links and not duplicating documents.

Other useful collaborative elements include the integration of DyCE Instant Messenger for your organization's internal use, as well as a bulletin board.

INSTALLATION

Designed as a complete groupware solution targeted at a broad range of customers (companies with anywhere from 5 to 2,500 users), Openexchange cannot be installed on systems already running a SUSE server OS; it is intended to be set up as a dedicated system. Typically, a small business will be starting from scratch and installing a fresh Openexchange server anyway. While Openexchange is comparatively uncomplicated, small-business owners will still probably want a consultant or VAR completing the initial installation and

configuration, especially if their businesses need any customization or additional applications installed.

After the initial installation, all configuration and management of groupware-related functions are performed through the dedicated Web-based interface. This lets administrators or consultants remotely configure and maintain the system with ease from their own workstations.

One catch: For specialized setups and the integration of some applications, especially enterprise-level products, an administrator may still need to log on to the server locally and use either the YaST2 management tool or the command line interface. Also, the architecture ties some core networking components directly into the Openexchange administrative

SMTP (Simple Mail Transport Protocol) authentication, TLS (Transport Layer Security), and the user-configurable SpamAssassin, a spam-filtering solution. POP (Post Office Protocol) and IMAP (Internet Message Access Protocol) are also supported.

From an administrative point of view, Openexchange is easy to manage. All basic configuration is straightforward and explained with balloon help, a feature that is also accessible to end users. Using the Web interface, the administrator also has access to various monitoring items, such as graphs that display historical data over time (up to one year). These are helpful tools for detecting bottlenecks.

If you are a Linux expert, you might want to take advantage of the Web-

INGRAM MICRO PRICE QUOTE: SUSE Linux

Openexchange Server 4.1. With 10 groupware client licenses, \$1,249.

Additional 10 groupware licenses, \$498. Total: \$1,747

(including PostgreSQL database server).

platform. DNS and LDAP are good examples of applications that should be changed only through Openexchange—and not edited or manipulated at the SUSE Linux OS level unless you know exactly what you are doing.

GROUPS AND MANAGEMENT

Openexchange lets designated administrators easily create groups that include any system users and any shared folders. The separation of groups and folders might be a little confusing at first, but it actually turns out to be a flexible and handy tool once you're used to the concept, which is similar to the shared folders in Microsoft Outlook. Shared folders are used in the e-mail portion of the system and can be used not only to store mail but as global mailing lists. Users can subscribe to a shared folder, and new mail will appear within the folder in each user's mail tree.

The mail server is fully featured with

DAV/XML interface documentation for the calendaring, contacts, and document management sections of the system. Companies that already have existing XML-based CRM or project management solutions can transparently exchange and synchronize data with Openexchange.

Our one big complaint is that Openexchange lacks a backup mechanism or even advice on how to choose the right backup plan. You can set up your own bare-bones server backup through the local interface or YaST2, but only if you are an experienced Linux administrator; no guidance is offered.

Having said this, we find that on the whole, SUSE Linux Openexchange Server 4.1 is a well-rounded, affordable product. It provides all the key ingredients needed to get a small business or organization off the ground. And a knowledgeable administrator, VAR, or consultant can add many other applications to the system's basic feature set. **WOK** ☰

The Most Trusted Tech Buying Advice Online

pcmag.com

**What to Buy • Where to Buy It
How to Get the Most From Your Purchase**

Reviews

First Looks - Comparisons - Editor's Choice - Product Guides

Solutions

2000+ Tips on How To Get the Most from Your Tech

News

Product Bulletins - Special Reports - Show Reports

Opinion

Michael Miller - Bill Machrone - John Dvorak and more

Shop

Computers - Photography - Electronics - Software - Compare Prices and Buy

**Labs Based Reviews • Expert Opinions
Comprehensive Product Guides • Product Previews
Latest News • Competitive Prices**



THE INDEPENDENT GUIDE TO TECHNOLOGY

Andrew Guendjoian
212-503-5114

Stacey Harnick
212-503-5106

Kathy Rosa
212-503-4847

Christopher Thornton
212-503- 5067

MarketLink Sales 1-877-267-2315

Aberdeen Inc.	www.aberdeeninc.com/mag	136	Focus Technology	www.focustechnology.com	142
Academic Superstore	www.academicssuperstore.com	143	General CADD	www.generalcadd.com	145
Advanced Internet Technologies	www.aitcom.com/pcmag	147	Inkfarm	www.inkfarm.com	143
Alestron	www.alestron.com	139	Jotto Desk	www.jottodesk.com	142
Aluria Software	www.aluriasoftware.com/pcmag	145	Lazarus Data Recovery	1-800-341-DATA	143
Ambir Technology	www.ambir.com	137	Logicube	www.logicube.com	135
American Microsystems	www.barcodepower.com	137	MTI	www.mtipos.com	136
BenQ	www.tigerdirect.com/benq	142	PC America	www.pcamerica.com	138
Berkeley Varitronics Systems	www.bvsystems.com	139	Projector People	www.projectorpeople.com	142
Blue Genesis	www.bluegenesis.com	147	Powerleap	www.powerleap.com	134
Broadway Photo	www.bwayphoto.us	143	SD Pacific	www.storagemedia.com	143
Coast to Coast	www.18004memory.com	136	Software Consultants	www.stfranchise.com	146
Cybernet	www.cybernetman.com	140	Spectrum Software	www.donglefree.com	145
Data Viz	www.dataviz.com/pcmagazine	139	Time Host	www.timehost.com	145
dot Canada	www.dotcanada.com/pc	145	Trilogy	www.partslistsoftware.com	145
Eye-EZ.com	www.eye-ez.com	136	Xincom	www.xincom.com	139
Fat Cow Web Hosting	www.fatcow.com/now	147	Zalman USA	www.zalmanusa.com	144

It's time to Upgrade your processor

Powerleap has the answer!

Complete Upgrade
Solutions starting at just

\$79.95

Free Ground Shipping!
Enter Promo Code: pcmag

Today's power hungry software can overwhelm PCs that were cutting edge just six months ago. We all know that the second you buy your PC it is supposedly out of date.

The joke is no longer on the consumer. PowerLeap, the world's leader in processor upgrades, can add years to the life span of your PC. Doubling and sometimes tripling the speed (MHz) of your computer.

Visit www.powerleap.com and let our Quick Upgrade Finder select the right upgrade for you.



1370 Main St. Millstone NJ, 08844
1-866-PLSALES • 1-866-757-2537

MD5 FORENSIC HARD DRIVE CAPTURING SYSTEM

The Perfect Racing Machine from Logicube



USB Write Protect for Fast and secure access to Suspect PC or Laptop.

3GB/Min. Acquisition & MD5 Authentication (128 bit)

- Simultaneous hardware MD5 Capture at full speed (Up to 3GB a minute)
- Even more reliable than CRC32
- Many times faster than software-based systems
- Capable of capturing from a Suspect's SCSI/IDE Drive to the Evidence Drive with USB adapter



Keyword Search Search for 100's of words concurrently on a hard drive while capturing or later.



Fully Integrated QWERTY Keypad: For easy entry of file names, users credentials, keywords searches...

Removable Compact Flash: Stores keyword lists, software updates, debug traces...



(Inside is the Evidence Drive)

DD Image Capture Mode: Capture a Suspect's Hard Drive to multiple DD Image Files. Archive to CD-R's, Jaz & DVD-R's.

Ideal for Law Enforcement, FBI, CIA, IRS, INS, NSA, DEA, ATF, Military Intelligence, NATO, Sheriff, Police, Scotland Yard, MIS Forensics Depts., Security, Government & more...



Logicube MD5 COMPUTER DATA CAPTURING SYSTEM
www.logicube.com logicubeforensic.com • toll-free (888) 233-0720

GSA Federal Supply Schedule Contract No. GS-35F-0409L **MADE IN THE USA**

2 TERABYTES UNDER \$5,000



Aberdeen is proud to announce the revolutionary storage and backup hybrid solution, the Aberdeen BlackWatch. This "Backup Monster" is the only 3U IDE RAID server available in the market that can store up to 2 terabytes of data. The BlackWatch is the perfect solution for the IT manager searching for a heavy-duty storage solution at the most aggressive price in the marketplace. The key element defining the superiority of the BlackWatch server is its hard disk backup, which is exponentially faster and more accurate than the traditional tape backup. Tape and/or CD-RW devices can be added for secondary archival to removable media.

While our servers deliver a unique solution, our industry-leading 5-Year Warranty reduces cost of ownership and provides peace of mind.

Why not call one of our expert system consultants or visit www.aberdeenninc.com? See why Fortune 500 companies such as Agilent, Boeing, Lockheed Martin, Novartis and Northrop Grumman have chosen Aberdeen, the Custom Server Solution Provider.



Model	BlackWatch S38i	BlackWatch X38i	BlackWatch X38i
Form Factor	3U Rackmount	3U Rackmount	3U Rackmount
Intel® Processors	Pentium® 4 2.4B GHz 533 FSB ServerWorks GC-SL	Dual Xeon® 3.06GHz 533MHz FSB ServerWorks GC-SL	Dual Xeon 3.06GHz 533MHz FSB ServerWorks GC-SL
Chipset	512MB (max 8GB) DDR266	1GB (max 8GB) DDR266	2GB (max 8GB) DDR266
ECC Registered Memory	3ware® Escalade™ 7500	3ware Escalade™ 7500	3ware Escalade™ 7500
RAID Controller	8 x IDE Included	2 x 5 1/4 (free), 1 x 3 1/2, 1 slim CD	8 x IDE Included
Hot Swap Drive Enclosures	2 x 5 1/4 (free), 1 x 3 1/2, 1 slim CD	8 x 250GB 5400 rpm 2MB cache	2 x 5 1/4, 1 x 3 1/2, 1 slim CD
Additional External Drive Bays	8 x 250GB 5400 rpm 2MB cache	2 x Gigabit	8 x 250GB 7200 rpm 8MB cache
Included IDE Hard Drives	2 x Gigabit	ATI® Rage XL 8MB	2 x Gigabit
Integrated Network Controllers	ATI® Rage XL 8MB	ATI® Rage XL 8MB	ATI® Rage XL 8MB
AGP VGA Controller	2 x 64-bit, 3 x 32-bit	2 x 64-bit, 2 x 32-bit	2 x 64-bit, 1 x 32-bit
Available PCI Slots	Included	Included	Included
1.44 MB Floppy Disk Drive	24X max	24X max	24X max slim CD-RW/DVD combo
IDE Low Profile CD-ROM	Optional	Optional	SDLT 160/320GB
Tape Drive SCSI	3 x 9 cm Fans	3 x 9 cm Fans	3 x 9 cm Fans
Cooling Subsystem	460 Watt	500 Watt Redundant	500 Watt Redundant
Power Supply	Optional	Optional	Microsoft® Windows® 2000 Server
Operating System	Optional	Optional	Dantz® Retrospect® Multi Server
Backup Software	Optional	Optional	
Limited Warranty	5-Year	5-Year	5-Year
Price	\$4,995	\$6,912	\$15,555



Intel, the Intel Inside Logo and Intel Xeon are registered trademarks of Intel Corporation. pc018

888-453-0707
www.aberdeenninc.com/mag

Bar Coding/POS/Input/Data Acquisition • Memory/Boards/Components/Chips

MEMORY for PC and Apple, Laptops, Digital Cameras, MP3 Players and more ...

**WE CAN BEAT
Crucial, Kingston,
Comp-USA, ANYONE!
AND, WE GIVE YOU
FREE SHIPPING!**

Since 1994 **18004MEMORY.com** **1-800-4-MEMORY**
1-800-463-6679
<http://www.18004memory.com>

**Point-of-Sale Solutions
from MTI and DELL**

www.mtipos.com

Reseller Inquiries Welcome! ¡Se Habla Español!

Leading retail technology company specializing in total, end-to-end solutions in Spanish and English for the Supermarket, Retail, and Wholesale industries. MTI products are designed to serve both small businesses and the multi-store giants. MTI prides itself on intimate knowledge of the retail industry.

MTI since 1982
Toll Free **866-MTI-4POS**
or order online at www.mtipos.com
We accept all major credit cards.

**BUY
Contact Lenses**

Great Prices

At

EYE-EZ.COM

Lightning Fast Hard Drive Duplication & Back-up... Now Through USB!



- integrated keypad:**
- ⊗ edit volume labels & partition names
 - ⊗ enter supervisor passwords
 - ⊗ customize unit behavior
 - ⊗ store pre-defined settings



hard drive fits inside (cut-away view)
13 oz. system



the new Solitaire Turbo™:

Clone Windows XP (or any other operating system) in less than 30 seconds!

Quickly build, manage and duplicate any hard drive running any OS, right through the USB port, IDE interface or PCMCIA slot.

- ⊗ lightning fast duplication- nearly 2 GB/min.
- ⊗ clone through USB port at speeds up to 700 MB/min.
- ⊗ manage, back-up and restore master drives through USB
- ⊗ save time and money (control licensing fees)

Ideal for On-Site Support Personnel, VARS, System Integrators, MIS & Field Service Engineers

- FREE**
- Technical Support
 - 1 Year Parts & Labor
 - Software Upgrades



USB

USB connectivity:

- ⊗ store/restore images to network server
- ⊗ modify contents
- ⊗ defragment master drive
- ⊗ reformat
- ⊗ manage partitions (w/ 3rd party software)
- ⊗ optional USB dongle allows for fast & easy cloning via USB 2.0 at speeds exceeding 700MB/min (150 MB/min. with USB 1.1)



www.logicube.com toll-free: (888) 494-8832

The best value for virtually any Portable Data Collection Application

DEALER INQUIRIES WELCOME

\$795



M5510
Portable Data Terminal
with Integrated CCD Scanner

Also available with these options
M5500 Laser Scanner - \$895
M5520 Long Range Laser Scanner - \$945

MADE IN THE U.S.A.

© 2003 American Microsystems, Ltd.

Reliable Easy-to-Use Affordable

Bar Code & Data Collection Solutions

- | | |
|---------------------------|--------------------------------|
| Bar Code Decoders | Magnetic Stripe & Slot Readers |
| Bar Code Software | Linear Imagers |
| Asset Tracking Software | Laser, CCD, & Wand Scanners |
| Cordless Scanning Systems | Bar Code Label Printers |

BarcodePower 800-648-4452
www.barcodepower.com

Lifetime toll-free Technical Support Quantity Discounts Available
Secure on-line ordering Same day shipping on in-stock items

Visigo™ Sheet-fed Scanners

with **PaperPort DELUXE 8.0**

Powerful scanning capabilities plus leading paper management software

Turn paper clutter into organized digital documents. Ideal for both desktop and mobile use, slim, lightweight Visigo scanners with PaperPort software connect easily to desktops or notebooks via USB - no bulky power adapter needed! Manage mounds of paper and share documents immediately - whether in the office or on the road. Visigo scanners offer capabilities similar to flat bed scanners in a fraction of the size and are portable for travel convenience.



630-530-5400
© 2003 Ambir Technology

Ambir
Technology
www.ambir.com

Ambir Technology and Visigo are trademarks of Ambir Technology, Inc. PaperPort is a registered trademark of ScanSoft, Inc.

Bar Coding/POS/Input/Data Acquisition • Mass Storage Devices

Cash Register Express Software for Windows...\$495

Computerize any type of retail store using Cash Register Express for Windows. Computerization pays for itself, saving you thousands of dollars, giving you peace of mind, and making the best use of your time. Cash Register Express

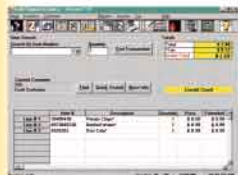

has more than 250 of the most desired point of sale features to help you leapfrog past your competition by controlling costs, reducing errors and increasing efficiency.

More Software for Your Retail Store

- ◆ Video Express
- ◆ Salon Express
- ◆ Auto Express
- ◆ RestaurantPro Express
- ◆ Barcode Express
- ◆ Label Works
- ◆ Inventory Track Express
- ◆ Credit Card Software
- ◆ All Single or Multiuser

All PC America Software requires Microsoft Windows. The software was written in Visual Basic using Microsoft Access Files. The source code is available.

CASH REGISTER EXPRESS™

More Profit!

More Sales!

More Customers!

*Save Time, Reduce Theft,
Speed Checkout, Increase Accuracy,
Reduce Costs, Make Better Business
Decisions by computerizing
your Retail Store.*



Dealers Wanted!

Join our dealer program. It's FREE. It's the fastest way to make money...AND we make it EASY.

MORE INFO?

- ◆ Call Toll Free
1-800-722-6374
- ◆ www.pcamerica.com
- ◆ Fax on Demand
1-914-267-3551



**SYSTEMS
START AT
\$495.**

Cash Drawers \$189[±]
MMF, Logic Controls,
Indiana, APG

Programmable Keypads \$495[±]
Logic Controls, Cherry, Genovation
Credit Card Readers \$189[±]
Unitech, Mag-Tek

*All prices depend on make and model.



Barcode Scanners \$495[±]
Metrologic, Symbol, NJCR, Percon, PSC



Receipt Printers \$299[±]
Star, Ithaca, Citizen, Epson



Barcode Printers \$799[±]
Cognitive Solutions Barcode Blaster



Pole Displays \$289[±]
Logic Controls



Portable Data Collectors \$695[±]
American Microsystems AMS3000

1-800-PC-AMERICA

Call Toll Free 1-800-722-6374
PH: 845-267-3500
FX: 845-267-3550

PC America
60 N. Harrison Ave.
Congers, NY 10920



Circle 195 on reader service card

Business Card Scanner

PENPOWER WorldCard

Instantly turn stacks of business cards into an e-contact book!

- **Portable:** smallest scanner 4"x 2"x1" (2.6 oz), USB powered
- **Intelligent and Accurate:** data recognized and sorted into data fields
- **Convenient:** Data go directly to Outlook and Palm and can be exported to ACT! and other PIMs
- **Very Affordable!**

Available at: **COMPUSA** CompUSA, **Fry's** Fry's, **J&R** J&R
 To order, call 888-716-8668, or shop online at **Alestron** www.alestron.com

#1 Selling Office Suite for Handhelds

Use **Word, Excel & PowerPoint®** on your handheld and take your office on the go. Get **Documents To Go® Premium Edition** and leave your laptop at home.

Plus more:

- View PDF files
- Sync e-mail with attachments
- View and create excel-like charts
- Use password protected files
- Spell check
- View photos

Free trial at www.dataviz.com/pcmagazine
 Sales 800.733.0030 Phone 203.874.0085

DataViz
 Compatibility. Instantly.

TWIN WAN ROUTER THE T1 ALTERNATIVE

INCREASE YOUR BANDWIDTH!

The Twin WAN Router allows combinations of two separate DSL/Cable and or T1 connections for increased bandwidth, reliability and productivity.

- High Performance NAT Router
- Hardware Based SPI Firewall
- DHCP Server & Multiple DMZ
- URL Blocking & Virtual Servers
- SNMP Remote Management
- HTML GUI Interface
- 5-year Warranty with Lifetime Tech Support & Firmware Updates

XC-DPG402 TWIN WAN ROUTER.....\$249.00
The T1 Alternative

CUTTING EDGE INNOVATION.™ **XINCOM**

www.xincom.com

SPECIFICATIONS SUBJECT TO CHANGE WITHOUT NOTICE | Copyright © 2004 XINCOM CORPORATION | ALL RIGHTS RESERVED.

YELLOWJACKET™

802.11b W-LAN Analyzer

- 2.4 GHz Spectrum Analysis
- Multipath Analysis
- DF - Direction Finding

- Security
- WISPs
- Hotspots
- Installers

Bird's Eye™ Software
 Real-time indoor W-LAN Mapping Solution

The Mantis™ Bluetooth Analyzer

- Test Bluetooth Devices
- Identify Devices & Services
- Measure Signal Strength
- Measure PER

Priced under \$1,000

BERKELEY VARITRONICS SYSTEMS
 METUCHEN, NJ 08840

Call today: (732) 548-3737 www.bvsystems.com

Bar Coding/POS/Input/Data Acquisition • Networking/Routers/Hubs • Notebooks/Palmtops/Cables & Accessories

Get Rid of



The PC Box...

Introducing the Zero-Footprint-PC™, Elite-4, PC In a Keyboard.

Never sacrifice space for performance again. The Zero-Footprint-PC™ from Cybernet is a full-featured, powerful solution to any crowded workspace. Imaginative engineering and uncompromising quality makes the Elite 4™ a smart addition to any desktop. You'll get more for less.

The Zero-Footprint-PC is the only all-in-one PC that gives you total display flexibility. You may use any existing or new VGA monitors or LCD flat screens by Cybernet.

FEATURES:

- Intel® Pentium® 4 Processor up to 2.80GHz, 533MHz FSB • 128MB DDR-RAM up to 2GB
- 40GB (7200 RPM) Hard Drive • Integrated 10/100 Fast Ethernet
- Four USB 2.0, Two Serial, Two PS/2 Ports • Two IEEE 1394 Ports • 2-Yr limited warranty

All these features are inside the keyboard!

OPTIONS:

- Internal slim CD-ROM or CDRW/DVD • Internal Fax/Modem • Internal 3.5" Floppy Disk Drive • DVI (Digital Video)
- Parallel Port • TV-Out (NTSC/PAL) • Plastic Skin Protector • LCD Displays: 15", 17", 18" and 19" (touch screen available)
- Wi-Fi (802.11 wireless/USB)

Runs all Microsoft™ Windows 98/2K/XP/NT operating systems.

U. S. Patent Pending. © 2004, Cybernet Manufacturing, Inc. All rights reserved. The Cybernet logo and Zero-Footprint-PC are trademarks of Cybernet Manufacturing, Inc. Intel, Intel Inside, Pentium, Celeron are trademarks, or registered trademarks of Intel Corporation, or its subsidiaries in the United States and other countries. All other registered trademarks are property of their respective owners. Prices and specifications are subject to change without notice. All prices are excluding tax and shipping. *Monitor not included.

the Box!



"In our hands-on experience, we found the system fast and the LCD sharp and bright."
 - Computer Shopper August 2003



An entire PC inside a keyboard

APPLICATIONS:
 Business, Call Centers,
 Banking, Healthcare, Retail,
 Internet access, Schools...

as low as
\$449*

for ZPC4020, Intel®
 Celeron® 1.70Ghz
 Processor, 128MB
 Ram, 40GB hard
 disk, 10/100 LAN



For product specs and model options visit us at: www.cybernetman.com,
 or call: **TOLL FREE 888-834-4577** International **949-477-0300**



XD300U

Supreme in the Boardroom or the Living Room.
XGA (1024 x 768), 2100 lumens, 2000:1 contrast,
6.6 lbs., 4000-hour lamp.

Call for Today's Low Price ~~\$2995.00~~

EPSON

PowerLite S1



Brilliant. And Under \$1000.
SVGA (800 x 600), 1200 lumens bright, comes
with standard and presentation remotes.

Everyday Low Price ~~\$999.00~~

Check out the interactive tour at ProjectorPeople.com!

NEC

DT20



Ultimate Presentation Flexibility. Projector with flatbed
document camera and zoom allows you to project
just about anything. XGA (1024 x 768), 2800 lumens.

Call for Today's Low Price ~~\$3995.00~~

SHARP

Notevision PG-B10S



Sharp Value.
SVGA (800 x 600), 1200 lumens, 5.95 lbs.

Everyday Low Price ~~\$999.00~~

- Small Detail Okay
- Room Lights On
- Super Warranty
- Travel Friendly
- High Contrast
- Home Theater
- Network Ready

*Prices at time of printing - call for latest deals!

**"The projectors,
the prices,
the peace of mind."**



HERE'S A TIP

"Projector screens come
in many varieties. There are a variety
of surface types, mounting options,
and of course different sizes and
aspect ratios. Screens can also be
customized for your needs."

ProjectorPeople.com

Call 877-845-0037

M-F 8-8 EST. or order online at
www.projectorpeople.com

BENQ HITACHI InFocus proxima

Smart Technology at a Smart Price.

PB6100

\$899**



Home Theater
1500 lumens, 2000:1 contrast ratio
Optical Zoom Lens, 10x Digital Zoom
HDTV Compatible, 720p, 1080i, 480p
4:3 / 16:9 screen ratio selectable
3000 hours Lamp Life***

PB7100

\$1399



(Free extra lamp)*
Home/Office/Classroom
1800 lumens, 2000:1 contrast ratio
Optical Zoom Lens, 10x Digital Zoom
HDTV Compatible, 720p, 1080i, 480p
4:3 / 16:9 screen ratio selectable

PB6200

\$1699



(Free extra lamp)*
Office/Home
1700 lumens, 2000:1 contrast ratio
XGA (1024x768), SXGA compression
HDTV Compatible, 720p, 1080i, 480p
3000 hours Lamp Life***

PB2220

\$1899**



Personal/Business/Home
1700 lumens, 2000:1 contrast ratio
XGA (1024x768), SXGA compression
Compact Letter size and 2" high
Super light weight only 3.8lbs.
HDTV Compatible, 720p, 1080i, 480p

PB7200

\$1999



(Free extra lamp)*
Conference Room/Office
2200 lumens, 2000:1 contrast ratio
XGA (1024x768), SXGA compression
Optical Zoom Lens, 10x Digital Zoom
HDTV Compatible, 720p, 1080i, 480p
2 PC inputs, PC/MAC/Video, PIP



www.tigerdirect.com/BenQ
888-777-9200



BENQ

* Promotion period from 2/1/04 - 2/29/04. Free lamp redeemed through mail-in rebate.
** Price after \$100 mail-in rebate. Rebate valid from 2/1/04 - 2/29/04
*** Economic Mode: 3000 hours, Standard 2000 hours

Copyright 2004 BenQ America Corp. - Specifications subject to change without notice.

JOTTO DESK
Vehicle Mounting Solutions

- Do-It-Yourself Installation
- Turns your vehicle into a mobile office
- Truly universal to all computers & vehicles
- Secures your laptop at your fingertips

jottodesk.com

For more information call:
1.877.455.6886

Mention this Ad and receive **5% OFF**

Jotto Desk® is a patented device and registered trademark of American Products Corporation.

FOCUS TECHNOLOGY

Buy Sell Rent Lease

IBM RS/6000 Sun Microsystems
IBM xSeries Cisco Systems
Dell IBM AS/400 HP9000
Brocade Compaq McData
FastT

Same Day Shipping Great Pricing
Focusing on Hardware Since 1997

1355 Park Road, Chanhassen, MN 55317
processor@focustechnology.com
www.focustechnology.com

Toll Free (877) 959-5800
Fax (952) 933-0700

We Accept

STORAGEmedia.COM

BUY CARDS & TAPES ONLINE



Shipping International Soon

FULL VERSION SOFTWARE FOR STUDENTS, TEACHERS & SCHOOLS

ACADEMIC DISCOUNTS

You Save Up To 85% on...

Adobe®
PHOTOSHOP CS
You Save! 57%

CALL

Microsoft®
OFFICE 2003 PRO
You Save! 67%

CALL

Macromedia®
STUDIO MX 2004
You Save! 85%

\$189

Intuit®
QUICKBOOKS PRO
You Save! 50%

\$99

Autodesk®
AUTOCAD LT 2004
You Save! 49%

\$369

ALL MAJOR MANUFACTURERS...
ALL AT HUGE DISCOUNTS!

PM.AcademicSuperstore.com

AcademicSuperstore.com • 1-800-254-3341

ink & toner

- \$3.50 shipping!
- \$2 off: enter promo code "PCM23"
- All brands: Alps, Oki, Lexmark, HP, Brother, more!

Hewlett-Packard		Canon		Epson	
51645A	New HP 24.61	BCI-3bk	Orig Canon 13.79	S020189	Orig Epson 23.99
	Refilled cart 17.91		Inkfarm bnd 6.85		Inkfarm bnd 9.99
C6578A	New HP 52.91	BC-3cylm	Orig Canon 11.98	S020187	Orig Epson 21.64
	Refilled cart 27.91		Inkfarm bnd 6.85		Inkfarm bnd 10.75
C6578D	New HP 31.91	BCI-21c	Orig Canon 16.99	T009201	Orig Epson 26.36
C1823D	New HP 29.99		Inkfarm bnd 10.75		Inkfarm bnd 16.99
	Refilled cart 22.99				

1-800-INKFARM

inkfarm.com
the ink & toner supersite.™

DATA RECOVERY IN HOURS

- Over 14 years of experience with clients worldwide (HP, NASA, & FedEx).
- We've recovered more than half-a-million megabytes of lost data.
- You only pay if there's a recovery.
- Call 24-hours a day.



Working at the speed of business:
800-341-DATA

415-405-5556 • FAX 415-405-5553 • RESTRICTIONS MAY APPLY
379 Clementina Street • San Francisco, California 94101

Broadway Photo

1-800-514-0163

2922 Ave. L
Brooklyn, NY 11210

Hours: M-Th: 9am-9pm • F: 9am-4pm • Su: 9am-6pm • Sa: CLOSED

Visit our website at: www.bwayphoto.us

We specialize in Overnight Delivery.
Place Your Order by 7:00 PM EST
and Receive Your Order by the Next Business Day!
For an Additional \$29.95

Customer Service: 718-338-3028
Local & International: 718-338-1800
24 Hour Fax Hotline: 718-338-3029
Email: info@bwayphoto.com

- 21 Day Satisfaction
- Next Day Air Available
- Worldwide Shipping
- No Surcharge on Credit Cards
- Government & School PO's Accepted



DIGITAL CAMERAS

NIKON Coolpix 5700
• 5.24 MegaPixels CCD
• 4x Optical Zoom
\$639⁹⁹

Coolpix 2100 \$149.99
Coolpix 3100 \$219.99
Coolpix S1 \$249.99

NIKON D100
• 6.1 MegaPixels
• 1.8" LCD Screen
\$1149⁹⁹

Special D1X \$2849.99
Special D1H \$2499.99
NEW! D2H \$2499.99

NIKON Coolpix 5400
• 5.1 MegaPixels
• 4x Digital Zoom
\$509⁹⁹

Coolpix 4300 \$289.99

OLYMPUS C-5060
• 5.1 Million Pixels
• 4x Optical Zoom
\$509⁹⁹

C-740 \$319.99
C-750 \$404.99
C-5000 \$324.99
C-50 \$339.99

OLYMPUS E-20
• 5.24 MegaPixels
• 2/3" CCD Screen
\$869⁹⁹

E-1 \$1369.99
D-390 \$104.99
D-560 \$259.99

SONY DSC-R828
• 1.8" LCD Screen
• 7x Opt./4x Dig. Zoom
\$829⁹⁹

DSC-F717 \$804.99
DSC-F8 \$264.99
DSC-P10 \$339.99

SONY Mavica CD-500
• 5.0 MegaPixels
• 2.5" LCD Screen
\$449⁹⁹

Mavica CD-350 \$389.99

SONY Cyber-shot DSC-V1
• 5.0 MegaPixels
• 4x Dig./4x Opt. Zoom
\$439⁹⁹

DSC-P32 \$164.99
DSC-P72 \$234.99
DSC-P52 \$209.99
DSC-P92 \$299.99

CANON EOS 100
• 6.3 MegaPixels
• 1.8" LCD Screen
\$1179⁹⁹

10 \$2599.99
10S \$3009.99
SD10 \$279.99
SD100 \$249.99

CANON Powershot G5
• 5.0 MegaPixels
• 1.8" LCD Screen
\$489⁹⁹

G50 \$359.99
A80 \$289.99
A60 \$174.99
A70 \$234.99
A300 \$164.99
S400 \$339.99

CANON Digital Rebel Kit (w/18-55mm)
• 5.0 MegaPixels
• 1xDig./1x Opt. Zoom
\$799⁹⁹

Digital Rebel \$699.99

PENTAX Optio 555
• 5.0 MegaPixels
• 5x Optical Zoom
\$409⁹⁹

S4 \$264.99
33L \$299.99
1ST Dig \$1099.99

MINOLTA Dimage A1
• 5.0 MegaPixels
• 2x Digital Zoom
\$619⁹⁹

NEW! 7H \$299.99
NEW! XT \$219.99
NEW! X2 \$149.99

MINOLTA Dimage Z1
• 3.2 MegaPixels
• 10x Opt./4x Dig. Zoom
\$279⁹⁹

Special! S414 \$249.99
NEW! G500 \$289.99
NEW! G600 \$249.99

FUJI Fine Pix S2
• 3024x2016 Resolution
\$1299⁹⁹

NEW! F700 \$349.99
NEW! S3 CALL
S000 \$274.99
S700 \$514.99

DIGITAL VIDEO

CANON GL-2
• 20x Optical Zoom
• 100x Digital Zoom
• 2.5" LCD Screen
• IEEE 1394
\$1809⁹⁹

Optura 10 \$429.99
Special! Optura 20 \$519.99
NEW! Optura 300 MC \$849.99
NEW! Optura X1 \$979.99

CANON XL-1S
• 3 CCD
• 7" Color LCD
\$2849⁹⁹

ZR60 \$314.99
ZR65 MC \$339.99
Special! ZR70 MC \$389.99

JVC GR-DV800
• 1.33 MegaPixels
• 10x Optical Zoom
\$429⁹⁹

NEW! GR-D200 \$369.99
GR-D30 \$294.99
GR-D70 \$364.99
Special! GR-D90 \$379.99
NEW! GR-DV95 \$719.99
GR-DV500 \$389.99

JVC GR-HD1
• 1.18 MegaPixels
• 200x Digital Zoom
• 1/3" CCD
\$1879⁹⁹

GR-DX75 \$429.99
Special! GR-DX95 \$479.99
NEW! GR-DX300 \$499.99
NEW! GR-DV4000 \$799.99
NEW! JY-HD100 \$2349.99
Special! GR-DV300 \$1879.99
GY-DV5000 \$3699.99

SONY DSR-PD150
• 2.5" Swivel Screen
• 12x Opt./4x Dig. Zoom
• 3-CCD Imaging
• Still Photo
\$2499⁹⁹

NEW! DSR-PD170 \$2999.99
Special! DSR-PDX10 \$1669.99
Special! DSR-TRV950 \$1409.99

SONY DCR-VX2000
• 3-CCD Progressive Scan
• 12x Opt./4x Dig. Zoom
• 2.5" LCD Screen
\$1949⁹⁹

NEW! DCR-DVD100 \$639.99
NEW! DCR-DVD200 \$699.99
NEW! DCR-DVD300 \$779.99
NEW! DHR-1000 \$279.99
NEW! DCR-VX2100 \$2099.99

SONY DCR-PC330
• 10x Opt./120x Dig. Zoom
• 2.5" LCD Screen
\$1129⁹⁹

DCR-TRV19 \$449.99
DCR-TRV22 \$494.99
DCR-TRV33 \$564.99
DCR-TRV38 \$609.99
DCR-TRV39 \$614.99
Special! DCR-TRV70 \$839.99
Special! DCR-TRV80 \$979.99

SONY IP-220 BT
• 2.11 Mega Pixels
• 10x Optical Zoom
• BLUETOOTH
\$1099⁹⁹

NEW! DCR-IP1 \$819.99
NEW! DCR-IP55 \$979.99
NEW! DCR-PC105 \$649.99
DCR-TRV50 \$319.99
DCR-TRV350 \$404.99

PANASONIC AG-DVX100
• 3-CCD Imaging
• 12x Optical Zoom
\$2399⁹⁹

NEW! PV-G550S \$1414.99
NEW! PV-G570S \$604.99
Special! AG-DV7 \$789.99
NEW! AG-DV300 \$1049.99
NEW! PV-DV53/75/103 CALL
NEW! PV-DV203 \$364.99
NEW! PV-DV953 \$869.99

Policy: Visa, Mastercard, Discover, American Express, Diners Club, Money Orders, Certified Check. (Personal Checks up to 14,000.00 with name and address imprinted on check). C.O.D. orders are also accepted. Orders by mail please print name address and phone number clearly. Shipping methods - in the Continental U.S.A. will be via FedEx, UPS or Air Mail. Over size orders via track. Shipping and Handling are additional. 21 days for return or exchange (video & digital 7 days) with prior authorization only. (Call customer service for authorization number). Shipping and Handling are not refundable. All returns are subject to a minimum restocking fee of 5%. Prices may reflect most rebates. All returned merchandise must be in new condition and must include all packaging and printed material in original, unopened condition. Broadway Photo is not responsible for typographical errors. Prices are subject to change. Please check our website for current prices. All items are covered by USA, International of Broadway Photo and Video Warranty. All our merchandise is brand new and factory fresh. Quantities are limited. Thank you and enjoy your order.

5.1 Ch equivalent 6-Speaker Headphones

ZALMAN
Zalman USA, Inc.

Real Surround Sound Headphones

5.1 Ch



Awards and recommendations

FastLaneHW.com

Perfect Score 10/10

"You feel like you are in the middle of the action. You can easily tell from which angle a sound is coming from."

tom's hardware guide

"You can pinpoint the location of the various background noises (cars, rain, wind, etc.)"

PushFest

"Zalman's Real Surround Sound Headphones are definitely cool. If you want surround sound without waking up the neighbors you might want to check them out."

FINALIST

PC **2003 BEST OF**
COMDEX

Theatre 6

- Real Surround Sound field close to a complete multi-channel speaker system.
- Easy achievement of real surround-sound by connecting the front, rear, center jacks to the 5 channel (or more) sound card in your PC equipped with a DVD-ROM for games or DVD movie.
- Excellent fidelity, enhanced localization of on-screen sound, clear dialogue hearing and better feeling on a discrete sound.
- Enhanced spatial and realistic effects by separating front, rear, and center speakers.

Available at Fry's, MicroCenter, and PC Club
1565 Harmony Circle, Anaheim, CA 92807, USA / Tel: +1-714-693-8880 / Fax: +1-714-693-8890 / <http://www.zalmanusa.com>

TIMEHOST.COM

➔ **\$99** Dedicated Server
PER MONTH

Up to: 3.0GHz Pentium IV
1G RAM 40 GB HD



FREE Setup

Virtual Hosting

25 MB Disk Space
1 POP Email Account

\$7.95
PER MONTH

50 MB Disk Space
5 POP Email Accounts

\$9.95
PER MONTH

Visit <http://www.timehost.com/> or Call Now
(888) 598-1772



dotCanada

Canadian hosting made easy!

\$11.95
CDN

- | | |
|---------------------------|------------------|
| Free Domain | 600 MB Bandwidth |
| Free Site Creator | MySQL, CGI, PHP |
| Free Instant Setup | 500 POP Emails |
| Money Back Guarantee | 30 GB Storage |
| Buy 12 Months, Get 2 Free | 24x7 Support |
| Buy 24 Months, Get 6 Free | CPanel |

www.dotcanada.com/pc 1.866.319.HOST

Parts & Vendors™

Personal Parts List Manager and Vendor Database

Download a FREE Demo from:

www.partslistsoftware.com



200 Litton Dr. #330
Grass Valley, CA 95945
530-273-1985
FAX 530-477-9106

For Engineers,
Designers and
Prototypers

Looking For
**Generic
CADD**
for
**Windows
??**

- Available Now -
www.generalcadd.com

**HARDWARE
LOCK
REPLACEMENTS
IMAGINE THAT!
DONGLE EMULATORS
HERE**

Spectrum Software, Inc
St. Augustine, Fl.
www.donglefree.com
904-797-6600/3246 fax

Take Our Free Internet Speed Test!
Find out in the next 2 minutes if you can be
surfing faster!

Tired Of Slow Surfing Speeds?

Take our **Fast** and **Free**
Internet Speed test now!



➤ Step 1

How do you connect
to the internet?

Dial-Up Broadband

➤ Step 2

Log onto the internet and after opening your
browser, type in:

www.AluriaSoftware.com/pcmag

Each test takes only a few seconds to complete and your results
will be posted. You may repeat the test as many times as you
like!

Works on all PCs and all connections!

copyright 2003 Aluria Software, LLC All rights reserved



Over 95% of PCs Have Spyware!



Secure Your PC Now!

Aluria's **Spyware Eliminator™** removes the
threats known as **Spyware**, **Adware** and
Keyloggers. All New V3.0 now ALSO
prevents future attacks!



ONLY \$39.99
Money-Back Guarantee!

➤ Guard Your Privacy & Personal
Information!

Save \$10
with this ad!
Only \$29.99

➤ Protect Yourself From Credit Card
& Identity Theft!

➤ Improve System Performance!

Volume Pricing Available

Download Aluria's Spyware Eliminator™ Today!

Visit: www.aluriasoftware.com/pcmag

Toll-free in the US: 1-888-627-4650

International: 1-407-833-8700

**FREE
BONUS!**

(A \$29.99 value)

The first 100 people to order will Get a FREE copy of our world famous
Everlasting Pop Stopper! Stop annoying pop-ups forever!

**Viruses Can Ruin Your Computer.
Spyware Can Ruin Your Life!**

How To Start Your Own Business!

Look At These Benefits!

- Start part time with low overhead
- No need to quit your job for now
- Limited computer experience OK
- Easy to learn - easy to afford
- Fastest growing industry in America!

Soft-Temps is a new business that helps you market computer services to businesses in your area. No need for you to be a computer "expert"! Most of the jobs can be assigned to local computer specialists giving you more time to develop your business. Start from home, part time. No need to quit your job at first. Expand to full time as you grow. Soft-Temps is easy to run and easy to afford. Take a look . . .

What is Soft-Temps?

Soft-Temps is an affordable, on-site computer services franchise that's growing at an astounding rate. As part of our team, you'll offer a unique selection of popular on-site computer services to businesses in your area.

Why Join Soft-Temps?

Simple. It's probably the easiest way to go from being an employee to being your own boss . . . with almost unlimited potential. Plus, you can assign all of your client jobs to local experts, giving you more free time.

Who Will Handle Your On-Site Appointments?

You'll use a part-time group of computer "consultants" who are stored in our database to work on a "per-job" basis for you. They're **not** your employees . . . they work by the hour and travel to jobs as you need them.

A Complete, Turn-Key Business You Can Start Now

Our tested marketing system can help you get started **fast**. Start out part-time and advance to full time as your business grows. We give you almost everything you need. This is the most unique system you've ever seen!

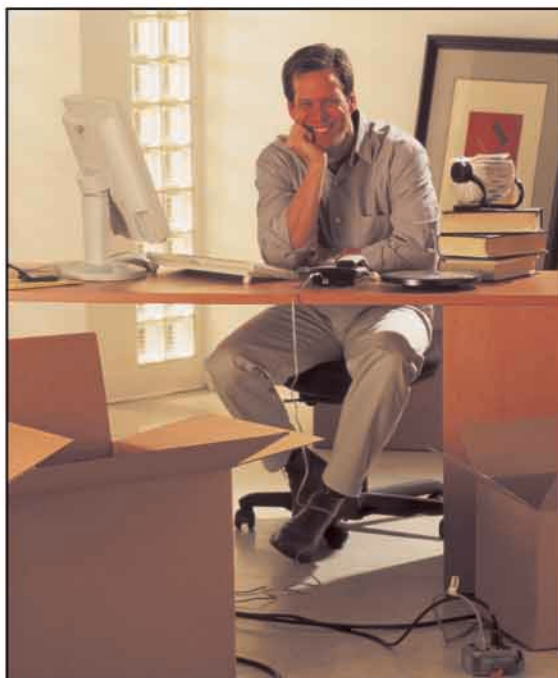

A Low-Cost Franchise You Can Afford

Soft-Temps is one of the lowest-cost franchises in America, at least for now during our introductory period. There is absolutely nothing like it. But soon, prices must be increased. Substantially! So call us now!

Call For Your FREE "How To Get Started" Pack

To see if Soft-Temps is right for you, just call. We'll be glad to send you a free information package. Of course, there is absolutely no obligation . . . you're just calling to order free information on one of the most dynamic new businesses to come along in years. **Call right now . . . toll free.**

1-800-221-2880 Code 83

Local 1-772-232-0103

www.stfranchise.com

Our business hours are 9 am-6 pm Eastern Time, Mon-Fri.

Software Consultants of America, Inc., 1280 NE Business Park Place, Jensen Beach, FL 34957 • All Rights Reserved 2003

Soft-Temps has applied for registration in all 50 states and is only offered only by prospectus. Call now to verify availability in your state.

KICKASS SERVERS

FOR \$69.99!



FREE 30-DAY TRIAL:
VM Server

Host from 10 to 100
Windows & Unix sites!

Enjoy the freedom to manage your own server and the comfort of knowing that your websites are running on our award winning clustered architecture. Let us take care of all the hardware and software while you concentrate your effort on what matters most: building websites and making more money!

Single domain hosting available for as low as \$6.99!

Call TODAY! 1-866-258-3350



- Award Winning Technology
- 24X7 Outrageous Support
- 99.9% Uptime guarantee
- NO SETUP FEES!

Check out our free demo at BlueGenesis.com



Size Does Matter!



More Space
More Transfer
Same Low Price!

FatCow™

Only \$8.25 per month

The FatCow

- 500MB disk space
- 25GB monthly trans.
- 100 email accounts
- New Free WebMail!

Including:

- Shopping Cart
- CGI, PHP
- Toll-Free Support
- Website Statistics
- Search Engine Tools



MiniMoo

\$5 a year

- Domain name parking
- 1 email account
- Coming soon page
- \$20 domain names

* Based upon one year \$99.00 annual fee, due at sign-up

FatCow: The Friendly Choice in Small Business Hosting.

www.fatcow.com/now
Toll Free 1-866-517-6484

ATTENTION WEB DESIGNERS



Dedicated Hosting

I-MHIP Enterprise
 Unlimited Domain Hosting
 80 GB of Disk Space
 Data Transfer 100 GB
 Free Cpanel/Shopping Cart
 Fully Managed **\$199⁹⁵**
 per month

Dedicated Server

Host Unlimited Domains
 P4 Processor
 Ensirn Pro
 512 MB Ram
 80 GB EIDE HDD
 from **\$139**
 per month

Colocation

Free Unlimited Reboots
 100 Mbps Fast Ethernet
 Bandwidth Packages
 from **\$79**
 per month

ALL PLANS INCLUDE:

- FREE SET-UP**
- 24 / 7 Customer Support**
- 99.9% Network Uptime**
- Lots of FREE Features**

AIT



Inc.

an **Inc500**
Company

HOSTING 190,000 DOMAINS
World Wide

www.AIT.com/pcmag
sales@AITcom.net

CALL TOLL FREE 1-800-397-8320

AFTER HOURS

TECHNOLOGY ON YOUR TIME

Going Once, Going Twice...

BY DON LABRIOLA

Online auctions were once little more than electronic yard sales where savvy buyers could search for deals on collectibles and used household goods. That image seems quaint, now that millions of items are posted every day at enormous auction sites such as eBay, Amazon Auctions, and Yahoo! Shopping Auctions. Private individuals still make up a big part of this market, but now amateurs have to compete with professional auctioneers and buyers.

The burgeoning cottage industry of auctioneering software

tools may help level the playing field. These applications perform tasks that range from programmable sniping (placing bids right before an auction closes) to creating and uploading professional-looking auction pages and performing sophisticated market research and pricing analyses, as well as streamlining correspondence, feedback, and logistics chores.

In this story, we survey auction utilities designed for both buyers and sellers that offer free trial versions. Whether you're a casual bidder or you aspire to run your own part-time auction business, these tools can give you the edge.

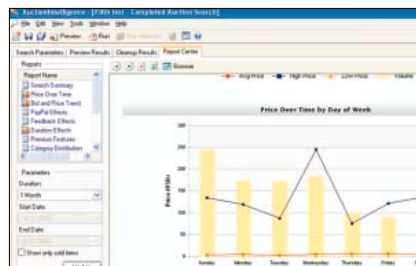

AuctionIntelligence

This is a sophisticated research and analysis tool that provides copious data to sellers who want to squeeze every last bit of profit from their auctions. Its powerful search utility extracts and downloads information from auctions offering the same types of items that you plan to sell and then massages that data into a battery of detailed reports. Savvy sellers use the data to identify bidding and price trends and to determine the effects of factors such as posting and closing times, auction durations, payment options, and eBay category selection.

Our only caveat is that AuctionIntelligence could be too advanced for novices: It provides so much

WHAT THE RATINGS MEAN

- EXCELLENT
- VERY GOOD
- GOOD
- FAIR
- POOR

information that newbies may require some time to figure out how to use it most effectively.

\$9.99 a month. Certes Consulting, www.certes.net/AuctionIntelligence/server/home.aspx.



Auction Sentry

Auction Sentry is a popular and easy-to-use eBay sniping program that also provides a few useful sellers' tools. Despite relatively few features, it is well designed, nicely documented, and a breeze to learn.

When you launch Auction Sentry, it builds a list of auctions from your eBay Watching, Selling, and Bidding lists; you can also add entries manually. Your auctions are organized into a table that displays information such as item numbers and descriptions, bid statistics, and the remaining time of each auction. To set up a snipe, specify an auction, a dollar amount, and the time you want your bid to post.

Auction Sentry also offers handy features such as profit tracking, which projects how much money your auctions will net. And programmable alarms notify you of activity in any auction you're tracking.

\$14.95 direct. Auction Sentry, www.auction-sentry.com. ●●●●

AuctionSleuth

Billed as an "end-to-end" online-bidding package, AuctionSleuth provides buyers with a full complement of searching, sniping, and monitoring tools.

AuctionSleuth's flexible search engine seamlessly spans multiple auction sites to help you find items to bid on, organizing results into a discrete list for each site. It can search both titles and descriptions, sort Buy It Now auctions into separate listings, and even let you save up to 100 sets of search criteria. Once a search is complete, the program updates its results, alerting you to each new entry with a pop-up window, audio alarm, or text message.

Best of all is AuctionSleuth's sniping facility. Although it works only with eBay and eBay Motors, it will nonetheless

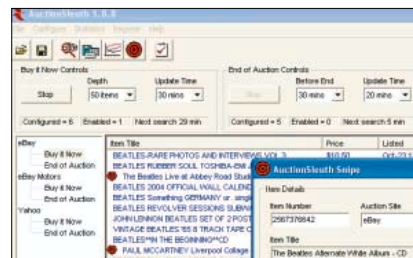

delight modem users: It can automatically dial up, place a bid, and then disconnect without the bidder raising a finger. \$19.95 direct. AuctionSleuth, www.auction-sleuth.com. ●●●●●

AuctionTamer

AuctionTamer's brawny features include monitoring, searching, bidding, creation, and posting tools designed for both buyers and sellers. All this is shoehorned into an exhaustively documented and surprisingly easy-to-navigate multipage interface that looks like a tabbed version of Internet Explorer.

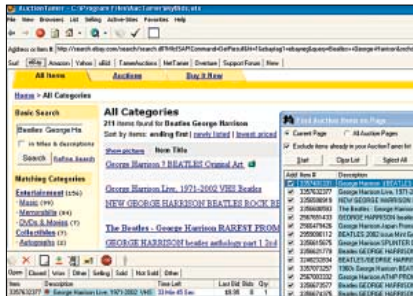

Unfortunately, some of AuctionTamer's advanced features require external modules that add complexity or expense. Creating and uploading auctions require an image-hosting service such as TamerSolutions' ImageTamer, and price checks are done through sites like Price Watch. AuctionTamer includes an integrated sniping function but can also interface directly with more elaborate sniping services. And deciphering the convoluted pricing scheme can take some work.

None of these concerns are deal breakers for such a powerful, well-designed package. If you're looking for a single program to manage almost all your auction needs, AuctionTamer will do the job. \$249.95 direct; subscription, \$15.95 for 6 months. TamerSolutions, www.auctiontamer.com. ●●●●●

Omni Auction Builder

Omni Auction Builder makes an easy task of creating striking auction pages packed with such frills as background images, bulleted lists, fancy fonts, and custom layouts and color schemes. It also lets you enhance your auctions with reusable blocks of HTML code that you can insert, including standard objects like formatted payment and shipping instructions.

Because of the way eBay handles third-party images, Omni Auction Builder must upload photographs to a host server before you can insert them into an auction page. To the program's credit, it handles this task

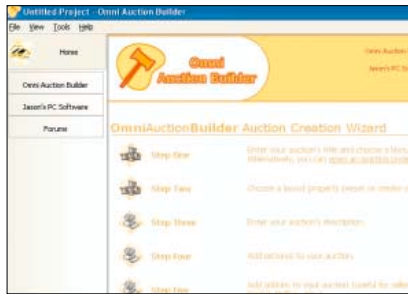

with aplomb by storing images on an online host maintained for this purpose.

Unfortunately, Omni Auction Builder's automated auction upload feature wasn't fully implemented in the evaluation copy we received. But we had no trouble manually cutting and pasting our work into eBay's standard auction-posting facility. \$20 to \$60, depending on the photo-hosting server space required. Jason's PC Software, www.omniauctionbuilder.com. ●●●●●

Shooting Star

Shooting Star is a general-purpose auction management program that simplifies many of the tedious aspects of buying and selling merchandise online. It downloads pertinent information about each auction in which you're a bidder or seller and formats this data into a sortable, easy-to-browse table, which can be expanded to display additional details or organized into subtables. The program also provides a feature called Open in eBay, which displays an entry's corresponding online auction page in a separate browser window.

Besides continuously displaying the status of each auction you're participating in, Shooting Star performs other useful tasks. These include generating template-driven e-mail correspondence, posting feedback, facilitating online payments, calculating sales tax, maintaining an address book of trading partners, and printing forms such as invoices, shipping lists, and even bank deposit slips. \$49.95 direct. Foo Dog Software Inc., www.foo dogssoftware.com. ●●●●●

SnipeRight Professional

SnipeRight isn't as simple to use as Auction Sentry, and it doesn't offer Auction Sleuth's search capabilities. But we know of no other application that matches the sophistication of SnipeRight's smart-bidding algorithms.

Unlike other sniping packages we tested, SnipeRight does not need to be running to place bids: They are transmitted

directly from SnipeRight's online server farm. And the program's impressive bidding agents adjust their sniping strategy on the fly, in response to the behavior of competing bidders. SnipeRight can even coordinate bids at multiple auctions for the same item and stop placing other bids when it scores a win.

If all this isn't enough, SnipeRight also includes automated feedback, a "friendly sniping" function that conceals from other bidders that a sniping program is placing bids, and an integrated browser window that provides access to eBay's search engine. \$19.95 direct. Legendary Sniping Systems Ltd., www.sniperight.com. ●●●●●

WhizAnalysis



Like AuctionIntelligence, WhizAnalysis researches, analyzes, and identifies the many factors that can affect the success of your auctions. WhizAnalysis is by far the more sophisticated of the two programs; it uses artificial intelligence to generate an enormous and accurately cross-checked array of charts, graphs, and text reports. But the program also is harder to learn because of the sheer volume of information it produces.

Nonetheless, anyone who takes the time to master WhizAnalysis will be amply rewarded. It reports more information

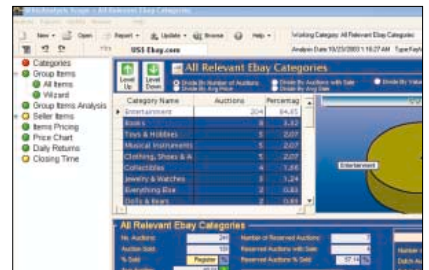

than AuctionIntelligence in more ways and in greater detail. For example, the custom sector and seller analyses tell you which items are selling best in a particular eBay category and evaluate a particular seller's performance.

If your need to look before you leap into the world of online auctioneering outweighs all other considerations, then this is the program for you.

\$99 direct. WhizAnalysis, www.whizanalysis.com. ●●●●●

**ONLINE
MORE ON
THE WEB**
www.pcmag.com/afterhours
See Personal Technology for more Quick Clips and Gear & Games reviews.

GEAR & GAMES

The Techie's Player

This device isn't as pretty or easy to use as the Apple iPod, but when it comes to features, the **iRiver iHP-120** delivers. The 20GB player offers an FM radio tuner, optical in and out jacks, and more than twice the battery life of the iPod—for the same price. The iHP-120 also includes a digital voice recorder and an in-line remote. And with a USB 2.0 connection, we were able to load up the device with 20GB of music files in just 1 hour 51 minutes.

Once you load the drivers, you can manage music on the iHP-120 in Windows Explorer. The player supports MP3, WMA, ASF, WAV, and OGG formats. What it lacks in sex appeal the iHP-120 makes up in tech appeal.—*Dan Costa*
\$399 list. iRiver Inc., www.iriver.com. ●●●●●



No Cords, No Hands

With the money you're saving using 3-cent-a-minute long-distance service, invest in a decent cordless headset for your wired phones. The **Plantronics CS50's** 1-ounce headset clips over your ear and links directly to a 900-MHz base station placed next to the phone. Sound quality and volume are fine. During testing, the CS50 maintained a connection throughout a 4,000-square-foot house and outdoors within 100 feet. You can pair it with the Plantronics HL10 phone lifter, which automatically lifts the handset of virtually any home or office desk phone. Minor ergonomic glitches (a tippy base unit and confusing labeling) are the CS50's only drawbacks.—*Bill Howard*
CS50, \$299 direct; HL10, \$79. Plantronics Inc., www.plantronics.com. ●●●●●



Make Music like a Pro

The **Digidesign M-Box with Pro Tools LE 6.1.1** is a winner. Pro Tools LE is a multi-track audio and MIDI recording and mixing environment for musicians and producers who don't want (or need) to turn their pockets lint-side out for the professional-studio stalwart Pro Tools. Pro Tools LE also comes with the M-Box—a bus-powered stereo USB interface with two high-end mic preamps, 24-bit analog and digital I/O, and a headphone jack. Version 6.1.1 has 32 audio tracks, plenty of effects, enhanced MIDI editing, and an elegant, powerful workspace. Although MP3 export and DV support are optional, this package has rock-solid performance, a stunning interface, and ReWire compatibility.—*Emile Menasché*
\$495 list. Digidesign Inc., www.digidesign.com. ●●●●●



Surf Satellite Radio

Why stream satellite radio to your PC for \$9.95 a month when Internet radio is free? Because the **XM Radio PCR** satellite radio offers incredibly flexible channel surfing. It's a Band-Aid-box-size device with a USB jack and a separate antenna. Plug it into your PC and you can quickly scroll through listings for all 100 channels or just your favorites. The neatest trick: Flag your favorite artists and tunes and the next time, say, Leslie Gore's "It's My Party" plays on the Sixties channel, you'll jump right to it. You can also stream music to your home stereo system via an audio cable or digital media hub.—*BH*
\$50 street. XM Satellite Radio, www.xmradio.com. ●●●●●



Games for the Family

By Peter Suci

"The family that plays together stays together." That old saying still rings true, even in this digital age. Although old-time favorites like Monopoly and Risk aren't currently being published for the PC, plenty of new titles offer hearty fun for the whole family. Some are multi-player, and some, like SimCity 4, lend themselves well to collaboration.

All of the games we review below have earned a rating of E (Everyone) from the Electronic Software Ratings Board.

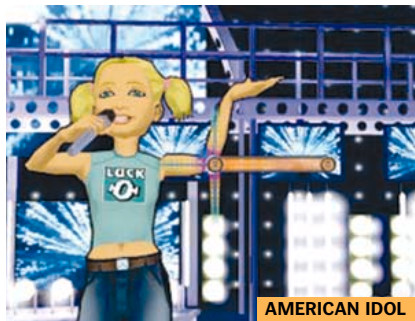

AMERICAN IDOL

American Idol

See if you have what it takes to be a star. With this game, based on the hit reality TV series of the same name, you can now turn yourself into an *American Idol* wanna-be. The music-based game play combines elements of a rhythm-action dance game with karaoke. After your performance, you'll have to face the music—comments from virtual versions of the TV show's judges, Simon Cowell, Randy Jackson, and Paula Abdul. When you're hot, expect kudos. When you're not, brace yourself for the brutal truth. \$30 street. Codemasters, www.codemasters.com. ●●●●●

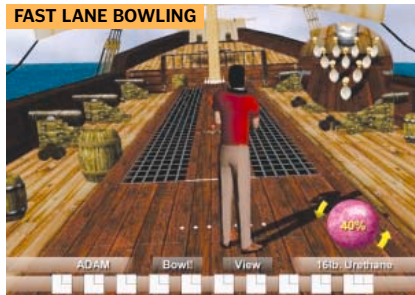

FAST LANE BOWLING

Fast Lane Bowling

Here's a title that will strike the whole family as fun in the fast lane. It's a bowling simulation that uses realistic physics and high-polygon-count characters in a fully rendered 3-D environment, combined with unlikely locations: You can hit the

lanes on a pirate ship or even in ancient Egypt. The game has six modes to test your skills and keep you in the groove. But as with a lot of other sport simulations, the fun starts to wear thin fairly soon. At least you won't have to wear rented shoes. \$20 street. Enlight Software, www.enlight.com. ●●●●●

Harry Potter: Quidditch World Cup

The bespectacled wizard has been absent from the big screen for a while, but that doesn't mean his adventures in the interactive world have to take a break. In this game, Harry Potter fans can go for a clean sweep in a fast-paced match of Quidditch, which, as even a muggle knows, is played on flying broomsticks piloted by young wizards. Play the part of one of numerous characters from Hogwarts or an international superstar introduced just for this game. All of the high-flying Quidditch positions are included for you to try. Once you've mastered this action/sports title, you and a friend can go head to head for a chance to win the Quidditch World Cup. \$30 street. Electronic Arts Inc., www.ea.com. ●●●●●

SimCity 4: Deluxe Edition

The king of city-building simulations is more fun than ever, with this deluxe



SIMCITY 4

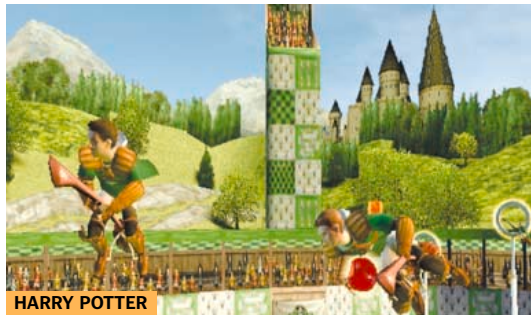

HARRY POTTER

version featuring the newest expansion pack, Rush Hour. Not only can you create an entire region of cities and weave them together, you also have control over individual cars, helicopters, and ambulances to take part in missions that unlock even more buildings and vehicles for your virtual world. If the modern-era city isn't your thing, you can design your growing burg to look like 1890s Chicago or even 1940s New York for a retro feel. And of course, as in previous versions, where would the fun be without the opportunity to destroy your creation with



SPONGEBOB SQUAREPANTS

tornados, meteors, and UFOs? This is a terrific all-ages game; parents and older siblings can help younger kids. \$40 street. Maxis/Electronic Arts Inc., www.maxis.com. ●●●●●

SpongeBob SquarePants: Battle for Bikini Bottom

Even when he isn't directly responsible for havoc, SpongeBob still manages to get involved somehow. At least in *SpongeBob SquarePants: Battle for Bikini Bottom*, he and his friends can save the day after the scheming Plankton unleashes a robot army on Bikini Bottom.

This 3-D action/adventure title includes mini-games, puzzles, and trivia from the popular TV show. There are five huge worlds to explore and six playable characters (including, of course, SpongeBob), complete with the voice actors from the cartoon. With arcade-style game play and keyboard controls, this game is fun on the PC. But it's even more fun when you use a game pad on the Microsoft Xbox or the Sony PlayStation 2.

\$20 street. THQ Inc., www.thq.com. ●●●●●

BACKSPACE

IT'S PRIMARY SEASON. WRITE IN DVORAK!

Edited by Don Willmott



▲ Hey, a good man is hard to find, let alone three or four. (Cupid Junction ad)

Error

You have arrived at a location not expected by the program. This is not really a problem; we just didn't expect to see you here.

▲ Well...surprise! (www.jetsgo.net)

▼ Here's some bling-bling that blink-blinks. Get your \$2.25 glowing LED pin at Google's online store.

(www.googlestore.com)



▶ That's weird. Teacher always told us to sit up straight when we read. (Unidentified spam)

Subject

 Win the all new Lean to Read program



◀ But maybe we'll see you again someday at some other location on the time-space continuum. (SafetyBaby.com)

▶ These sponsored links are positively shocking! (Excite news)

<p>AP • Reuters • Photos</p> <p>Lightning Strikes Couple in Iron Bed Email this Story</p> <p>Jul 28, 12:14 PM (ET)</p> <p>OSLO, Norway (AP) - Trying to sleep through a storm wasn't easy for a Norwegian couple, especially since their cast-iron double bed took a direct hit from a lightning bolt that lit up the bedroom.</p>	<p>Sponsored Links</p> <p>Iron Bed Frames Headboard, Footboard, Canopy, Frame Shipped at Factory Direct Prices www.humbleabode.com</p> <p>Iron Beds On Sale Now Buy factory direct and save 50%. Free color catalog! www.brassbedshoppe.com</p> <p>Wrought Iron Bed Frames</p>
---	---

▼ So that's how they do it in Hollywood. (LandWare GoType! ad)

● Driver now auto-creates award winning screenplays without user intervention

www.pcmag.com/backspace

If your entry is used, we'll send you a *PC Magazine* T-shirt. Submit your entries via e-mail to backspace@ziffdavis.com (attachments are welcome) or to Backspace, *PC Magazine*, 28 E. 28th St., New York, NY 10016-7940. POSTMASTER: Address changes to *PC Magazine*, P.O. Box 54070, Boulder, CO 80328-4070. The Canadian GST registration number is 865286033. Publications Mail Agreement No. 40009221. Return Undeliverable Canadian Addresses to P.O. Box 503, R.P.O. West Beaver Creek, Richmond Hill, ON L4B 4R6, Canada. Printed in the U.S.A.

PC Magazine, ISSN 0888-8507, is published semi-monthly except 3 issues in October (10/14/03 is the Fall 2003 issue) and monthly in January and July at \$39.97 for one year. Ziff Davis Media Inc., 28 E. 28th St., New York, NY 10016-7940. Periodicals postage paid at New York, NY 10016-7940 and at additional mailing offices. POSTMASTER: Address changes to *PC Magazine*, P.O. Box 54070, Boulder, CO 80328-4070. The Canadian GST registration number is 865286033. Publications Mail Agreement No. 40009221. Return Undeliverable Canadian Addresses to P.O. Box 503, R.P.O. West Beaver Creek, Richmond Hill, ON L4B 4R6, Canada. Printed in the U.S.A.

Carrying over 1,200 leading technology brands is a lot.
But our shipping people have adjusted.



Offering so many technology products from so many leading name-brands covers a lot of ground. And keeps over 370,000 customers satisfied who need their technology right away. From servers to software to notebooks and beyond, we have what you need in stock and ready to ship.

Just call 800.399.4CDW or visit CDW.com.

CDW

*The Right Technology.
Right Away.*

With so many top technology products,
we can't show them all.

(But here's a little glimpse.)



Toshiba Satellite M30-S309

- > 1.4 GHz Mobile Intel® Pentium® M processor with Centrino™
- > 15.4" WXGA wide screen
- > Only 6 lbs.
- > 802.11b integrated

TOSHIBA \$1449.95 CDW 528013





Additional hard drives sold separately

hp ProLiant DL140 rack-mount server

- > 2.4 GHz Intel® Xeon™ processor
- > Memory: 512MB
- > 80GB ATA hard drive
- > 2 x 10/100/1000 Ethernet



\$1299.95
CDW 545524



Microsoft® Office Professional Edition 2003

- > Communicate information with immediacy and impact
- > Build powerful connections between people, information and business processes
- > License and Software Assurance: Minimum of five to qualify



\$696.25
CDW 327123



Toshiba TLP-S10U Mobile Projector

- > Designed for the mobile user who demands a quality presentation device at a very competitive price
- > Features 1,200 ANSI lumens, integrated data, video and audio capabilities, as well as a monitor output connector



\$999.95
CDW 518033



Symantec Gateway Security 5420 Appliance

- > Combines full inspection firewall with protocol anomaly and signature based intrusion prevention and intrusion detection
- > Protects networks at the connection to the Internet or subnets of WANs and LANs
- > Simplifies the task of managing network security through centralized logging, alerting, reporting, and policy configuration management

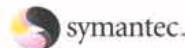

\$3099.00
CDW 522858



Fujitsu M4097D

- > A3 Duplex Scanner
- > Binary Scanning Speed: 50ppm/90ipm
- > Black/White Switchable Background (ADF front side)



\$4499.99
CDW 240896



800.399.4CDW
CDW.com